63 ROCKET

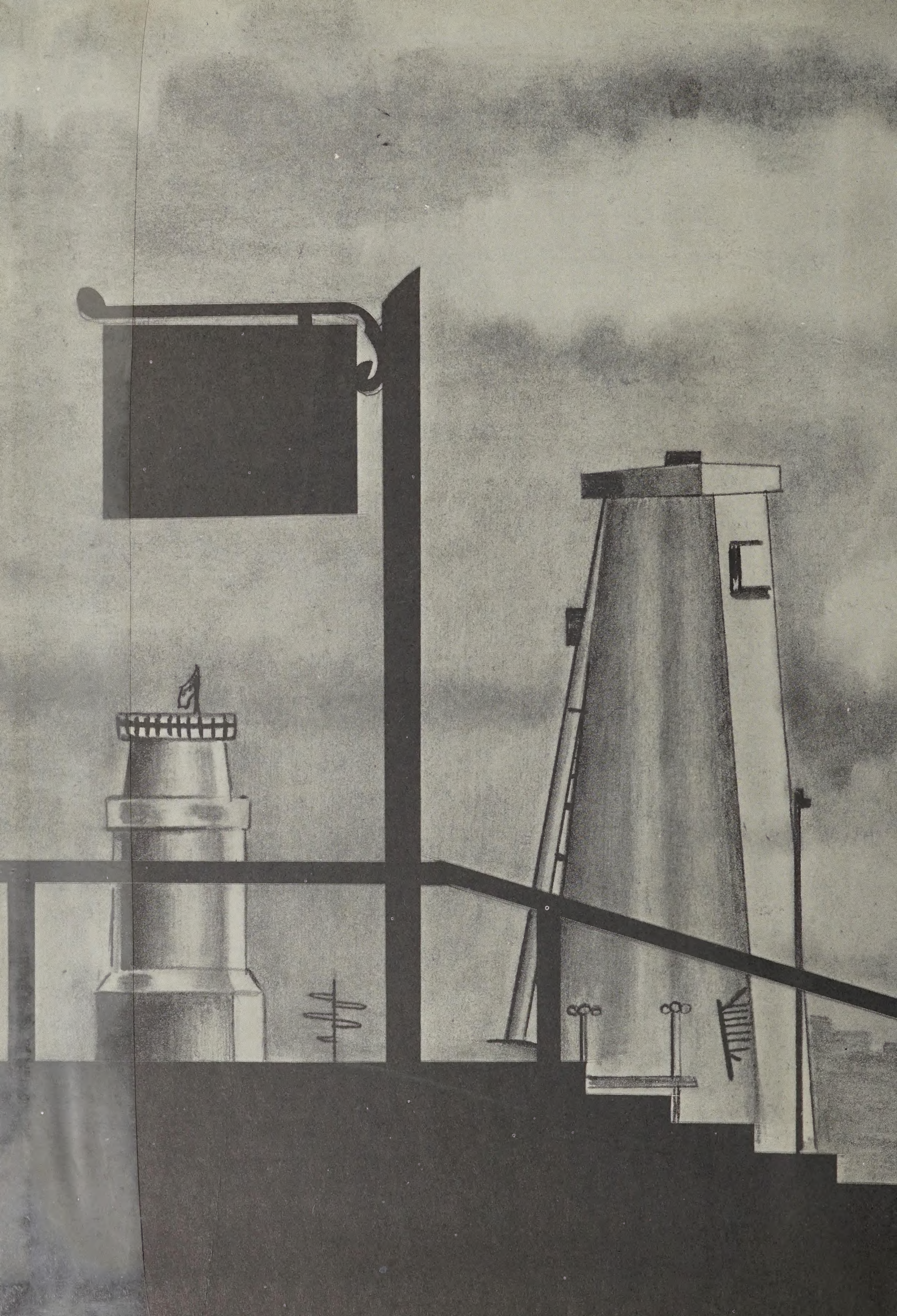

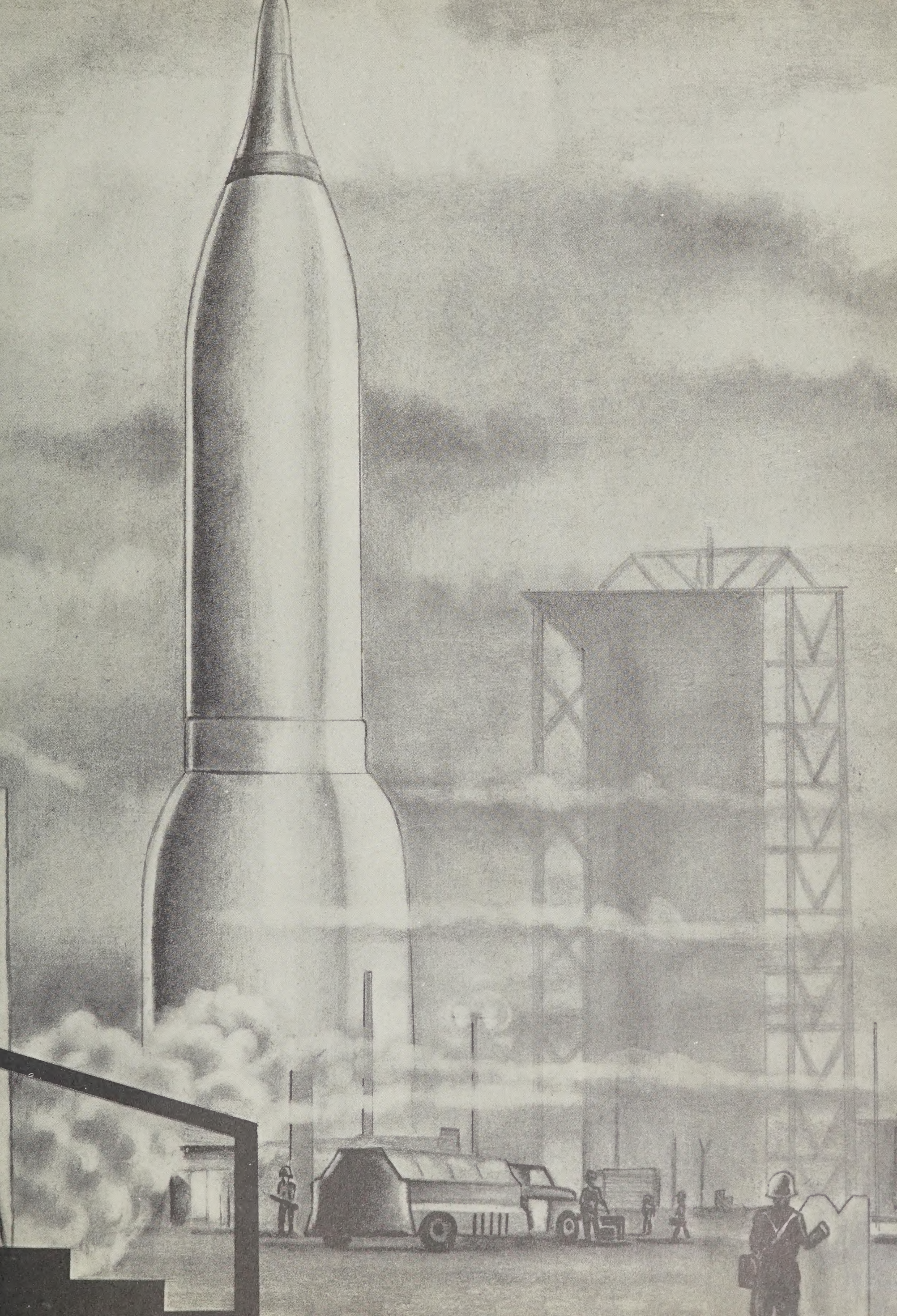

Digitized by the Internet Archive
in 2020 with funding from
North Carolina Digital Heritage Center

https://archive.org/details/rocket19631963roxb

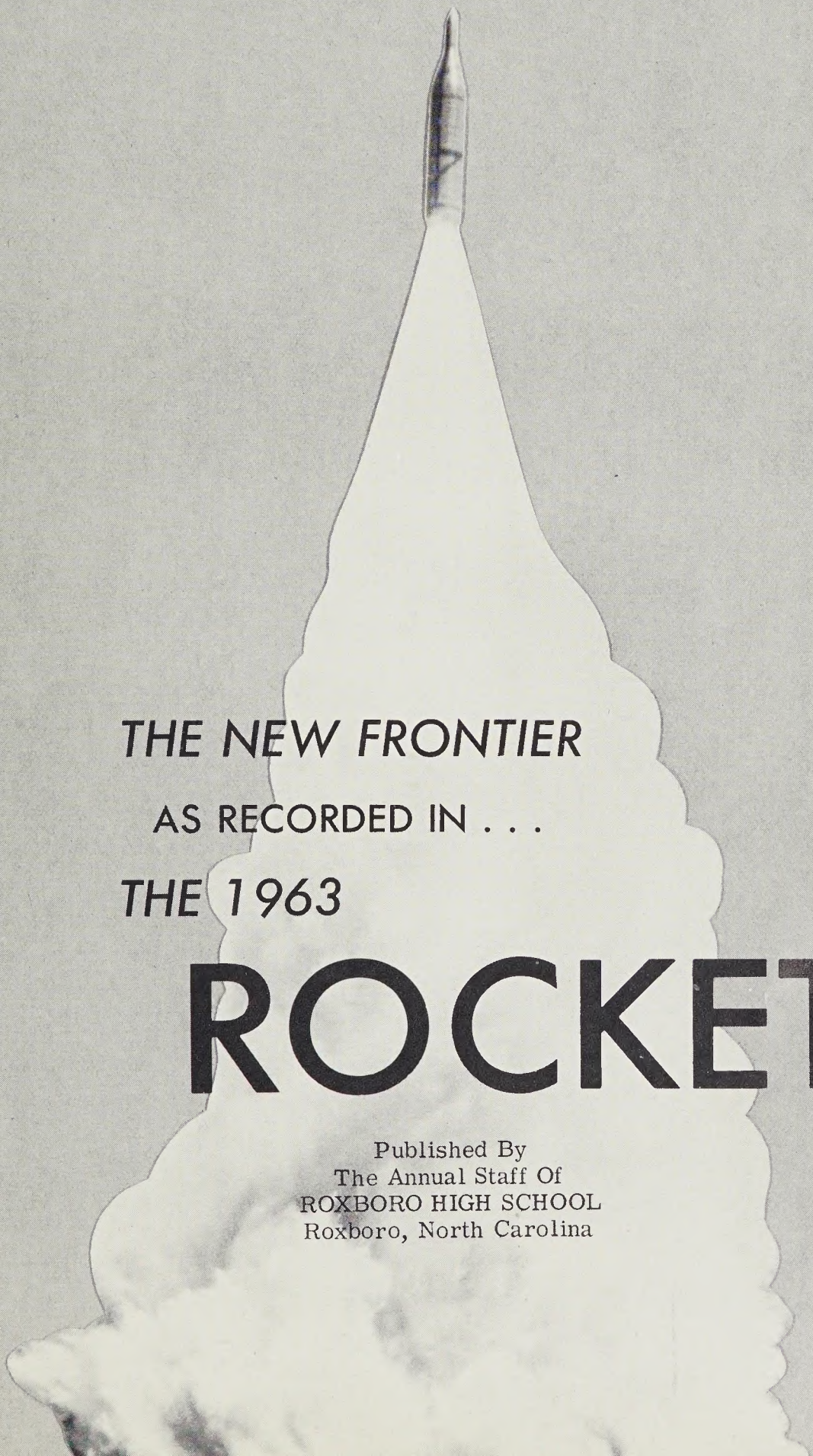

THE NEW FRONTIER

AS RECORDED IN . . .

THE 1963

ROCKET

Published By
The Annual Staff Of
ROXBORO HIGH SCHOOL
Roxboro, North Carolina

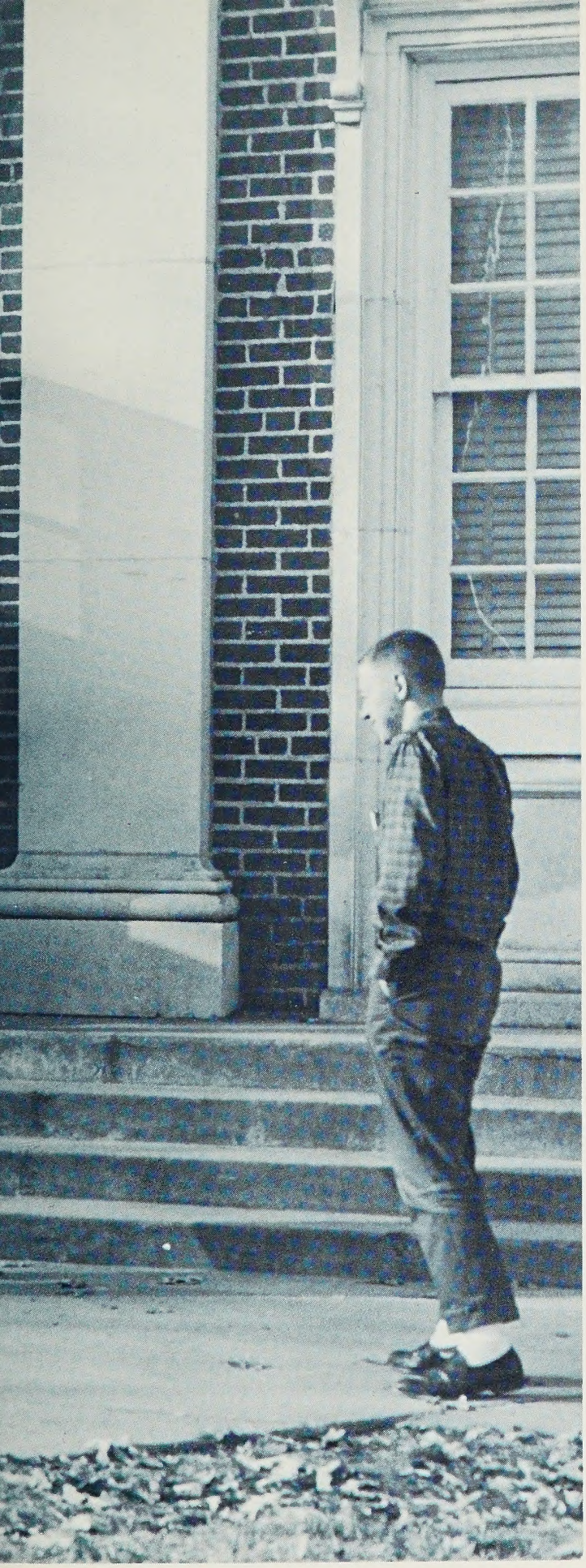

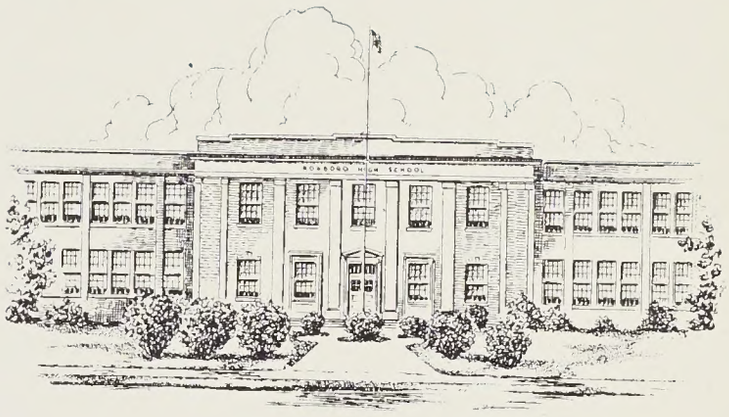

CONTENTS

Education 8

Personalities 18

Participation 88

Competition 114

Highlights 140

Selection 150

Mr. Rogers assigns homerooms to begin the new year, 1963.

Students Mature

Something indefinable places our school among those at the top, instills in the student body a desire to excel, and encourages each individual to explore and develop his talent, to advance with progressing educational opportunities, and to become a contributing member of society.

This year, 1963, not only brings the old phases of school life--studies, social activities and extracurriculars but also new ideas, new experiences, new goals. The total of these influence the molding of each student into a complete individual, a representative of the overwhelming challenge of the New Frontier at Roxboro High School.

Mr. Barrett introduces sine and consine to seniors in trigonometry.

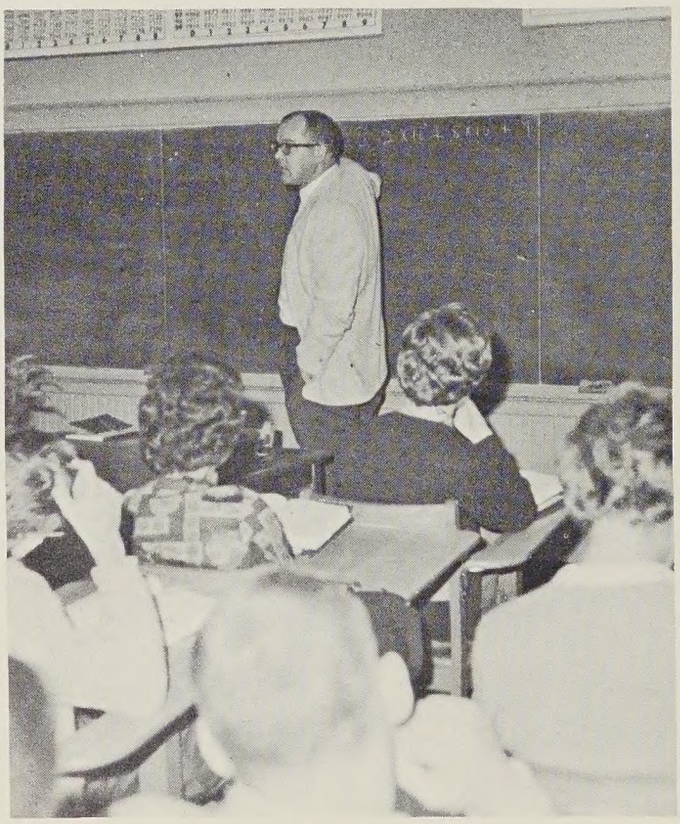

Miss Flowers instructs the basketball team during practice.

Through The Challenges Of The New Frontiers.

Sonny Long sweeps around the end against Chapel Hill.

The school day starts in the office.

As school reopens, we are presented the challenges of a new year--rules and regulations, curriculum, new teachers, and new athletic rivalry. During the summer Roxboro High School was enlarged to accommodate the growing classes through the addition of five classrooms. A mobile French lab was installed for the betterment of our foreign language department. New books have arrived for new subjects. A new wing has been built to the gym for more dressing rooms.

This year is launched with all the spirit and vigor that usually accompanies a year at Roxboro High School, but 1963 is different. It is a new year distinguished by the New Frontier.

Extracurriculars Lighten

Felix Alley puts the shot for the Rocket cindermen.

School grinds on, and the tortures of a school year make themselves known. A chemistry test crushes any hope for making an "A". Students, waiting in a long lunch line, discuss Monday morning miseries. A practice mile run sickens an athlete of an exhausting track practice. The end of each semester brings us to the time of cramming and worrying, EXAMS.

But, a year at Roxboro High is fashioned around exciting extracurricular activities. Governor Sanford visits us to encourage us to better our nation by bettering ourselves. A sock hop follows a rousing hardwood victory. The band strives to perfect its annual concert. The long awaited day of graduation appears close at hand with the arrival of ANNUALS.

Queen Joanne Fitzgerald and Buck Harris enjoy the Homecoming Dance.

The Burdens Of The School Year.

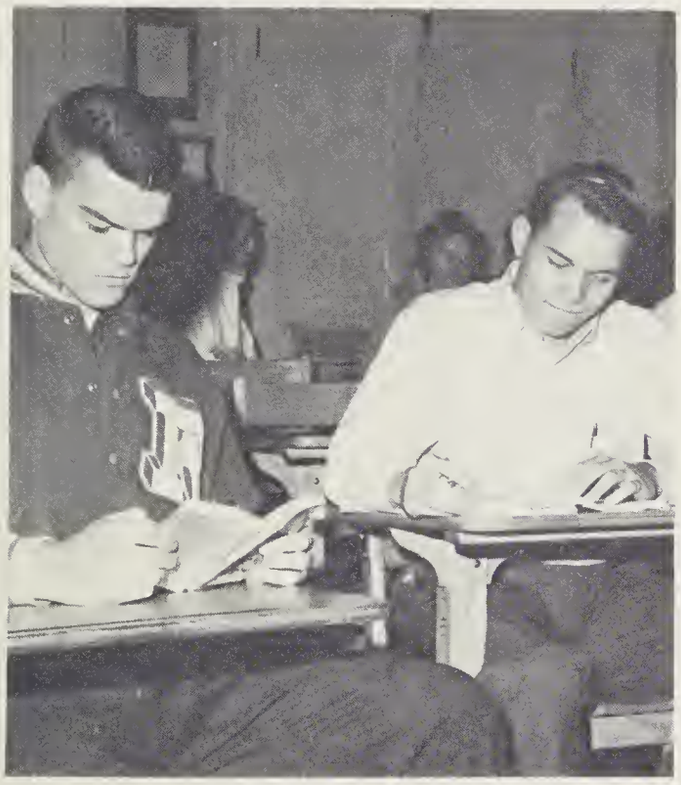

Bobby Knott and Jimmy Stovall vitalize a study period.

Underclassmen rise as Seniors march into assembly.

Representatives discuss Student Council projects for the year.

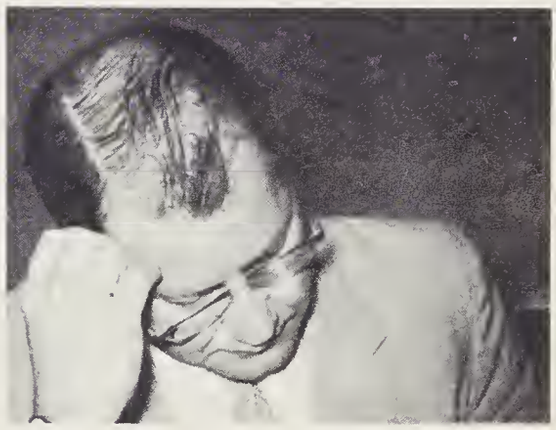

Our teachers become unforgettable friends as they lead us to New Frontiers--preparing us for the future, encouraging the development of our talents, rejoicing in our achievements, empathizing in our failures.

EDUCATION

Roxboro High School Leaders Guide Students To

Mr. Griffin, as superintendent, pilots the administrative branch of the Person County schools.

Mr. Rogers co-ordinates the functioning of R.H.S. as principal.

Mr. Lindsey Wagstaff, Mr. Huck Sansbury, Mr. Thad Wilkerson, Dr. John Fitzgerald, Mrs. R. D. Bumpass, Mr. Jake Taylor, Mr. Walter Rogers, and Mr. E. B. Craven, who was absent, carry out the work of the Roxboro District School Board.

New Frontiers Of Writing And Speaking . . .

Jimmy Stovall proves that English IV is not all cut and dried.

Mrs. Sue C. Bercaw, A. B., M. Ed.
Shepherd College, Duke University
English IV
Sponsor of Annual

Mrs. Rachael Brown, A. B.
W. C. of U. N. C.
English I
Sponsor of Teenage Book Club

Mrs. Nancy B. Burruss, A.B.
Meredith College
English II

Mrs. Grace O. Clayton, A. B.
Duke University, Greensboro College
English III, Guidance Counselor

Mrs. Ethel D. Knight, A. B.
W. C. of U. N. C., Elon College
English II, III
Sponsor of Newspaper

Mrs. Mildred S. Nichols, A. B., A. M.
Duke University
Latin, Public Speaking
Sponsor of National Forensic League

. . . Demonstrate Perfection In Math And

Mr. David Barrett, B. S.
Duke University, Appalachian
Trigonometry, Algebra I, II
Sponsor of Student Council

Mr. Roland E. Cobb, Jr., A.B.
Randolph-Macon
Economics and Sociology, Biology, Physics

Mrs. Annie Belle Duncan, B.S.
Longwood College
General Math, Algebra I
Sponsor of Senior Class

Mrs. Mary F. Edens, A. B.
Milligan College
Biology
Sponsor of Cheerleaders

Mrs. Nell C. Hamlet, B. S., M. A.
W. C. of U. N. C., Duke University
General Science, Biology, Chemistry
Sponsor of Science Club

Mrs. Virginia H. Weldon, A. B.
Duke University
English I, Geometry
Sponsor of F. T. A.

Mrs. Duncan points out the need for perfection in Algebra I.

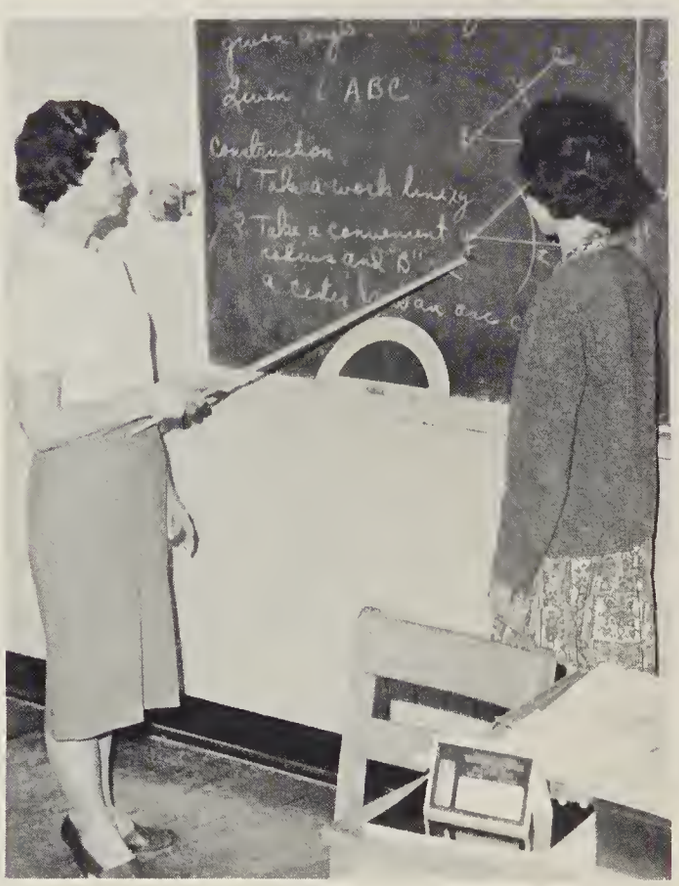

Our potential capacities would never be developed were it not for capable leaders who awaken us to the New Frontiers of learning. This year with the addition of six new teachers the faculty has grown to twenty-nine members. The enlargement of the faculty enables Roxboro High to offer college algebra for the first time; solid geometry is combined with plane geometry, also.

The old band room is being used as classrooms, and two new classrooms are being built for English and science classes. French students are enjoying a new lab for improving their language orally and aurally. With better equipment our teachers can more readily prepare us for the future.

Science, And Culture In History . . .

Mrs. Hamlet diagrams an atom for a beginning chemistry class.

David Hall gives a reading report in world history.

Mr. J. Leon Cook, A. B., M. A.
Western Kentucky State
American History, English I, Civics

Mrs. Rosalie P. Gates, A.B., M.A.
Greensboro College, Duke University
World History, United States History
Sponsor of Junior Red Cross

Mrs. Sue B. McWhorter, B. S., M. S.
Ouachita College, Iowa State University
Home Economics I, II, III
Sponsor of F. H. A.

Mrs. Ann M. Morris, A. B., B. S.
E. C. C., Sorbonne, Université de Paris
French I, II
Sponsor of Tri-Hi-Y

Mrs. Irene G. Street
Sullins College, Queens College
Librarian

Mrs. Mary Winder Holeman
Secretary to Principal

. . . Pilot Pupils To Proper Vocations And

Mr. Fred E. Bishop, A.B., M.A.
Duke University, U. N. C., Wake Forest College
Distributive Education
Sponsor of Junior Class and National Honor Society, Financial Advisor for Annual and Newspaper

Mrs. Elsie Harris, A. B.
E. C. C., Duke University, U. N. C.
Typing I, General Business, Guidance Counselor

Mr. P. Waldo Hawkins, B. S., M. S.
N. C. State
Agriculture I, II, III, IV
Sponsor of F. F. A.

Mr. Albert L. Hendren, A. B., M. Ed.
Duke University, Chicago University, N. C. State, University of Virginia, U. N. C.
Carpentry

Miss Gertrude M. Holt, B. S.
State Teachers' College, Boston University
Typing II, General Business, Bookkeeping

Mr. T. Upton Horton, B. S.
Western Carolina College
Business Arithmetic, Business English, Shorthand I, II

Mr. Hawkins demonstrates the use of equipment in agriculture for Horace Long and Reed Perkins.

Mrs. Powers advises Emily Bowes about her choice for college.

Teach Students To Enjoy Music And Athletics.

R. H. S. students learn to enjoy music through participation in the band.

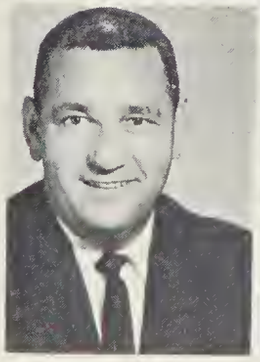

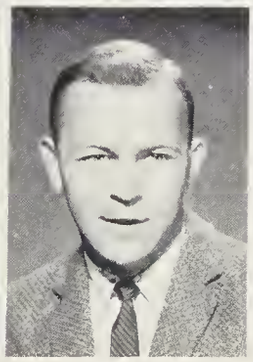

Mrs. Mary Earle Berger, B. M.
Greensboro College
Glee Club, Civics

Mr. Grover Benjamin Harris, Jr., B. M. Ed., M. A.
Shenandoah Conservatory of Music, E. C. C.
Elementary and High School Band

Miss Lou Ellen Flowers, B. S.
East Carolina College
Business Arithmetic, Physical Education
Sponsor of Girls' Monogram Club

Mr. James K. Edens, B. S., M. A.
Milligan College, U. N. C.
General Science, General Math
Sponsor of Boys' Monogram Club

Mr. John Morris, A. B.
Duke University
Physical Education, Civics

These Individuals Face The Frontiers Of

Mrs. Elizabeth Dunevant, Mrs. Alma Brewer, Mrs. Audrey Thomas, Miss Elizabeth Brown, Mrs. Rebecca McMahon, and Mrs. Lucy Ramsey prepare and serve lunches daily.

Laura and J, P. Allen serve R.H.S. faithfully as custodians

R.H.S. dietician, Mrs. Aiken, plans the menu for the week.

Service And Transportation.

Students rush for a seat on the bus after school.

Filled to capacity, a bus carries students home at 3:00 P.M.

The bus drivers render Roxboro High a very valuable service. ROW I: Michael Tingen, Harold Whitlow, Linda Hannah, Rebecca Shelton, Maurice Whitlow. ROW 2: Curtis Branscome, Clyde Whitfield, Buddy Hall, Emerson Perry, Roger Wood, Wayne Briggs.

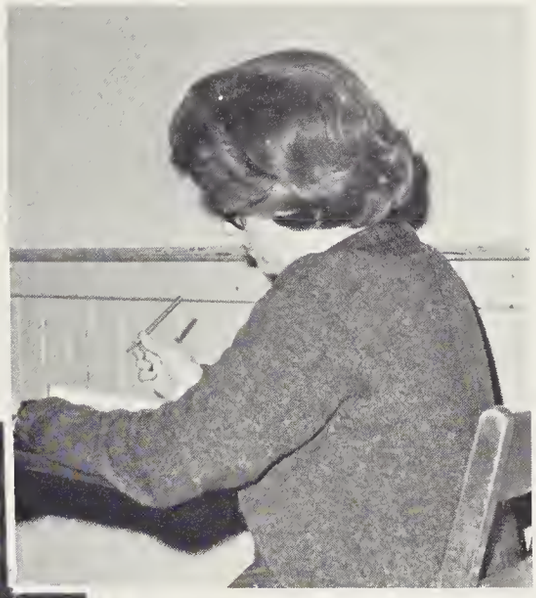

The monotonous days of work and study of the New Frontier are endured by the presence of friends--studying for a test, struggling to get the right book for the right class, perfecting a foreign language.

PERSONALITIES

Senior Class Officers, Charles Edwards, Alice Long, Dicky Wrenn, and Mike Wilkins, discuss plans for a prosperous final year at R. H. S.

The Senior Class begins its last year at Roxboro

JULIA ALKINS
FELIX ALLEY
DELOISE ANDERSON
ADRIANNA BAILEY
JOAN BAKER
NANCY BARNETTE

EUNICE BAYLOUS
ERNEST BOWES
EMILY BOWES
WAYNE BOWES
RONNIE BOWES
NANCY BRANN

Bradley Laws, Charles Edwards, Betty Anne White, Peggy Walker, and Rebecca Long make preparations for 6th period.

High School with mixed emotions.

Charles Edwards and Dicky Wrenn hurry to the lunchroom to secure a good place in line.

The Seniors are quickly absorbed in the

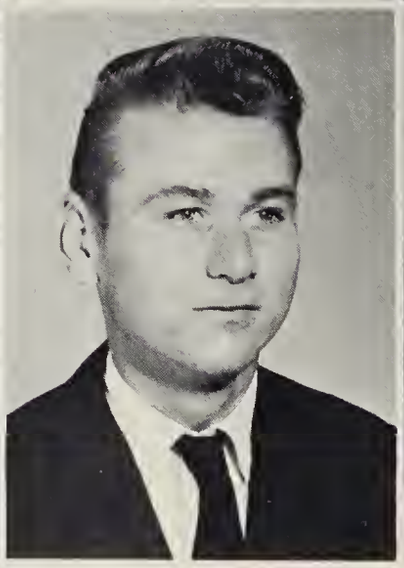

Coach Morris and tri-captains, Bobby Knott, Felix Alley, and Emmett Gammon, present the football trophy to students during assembly.

whirl of activities open to students at R.H.S.

CURTIS BRANSCOME
BOB BREWER
BETTY LOU BRIGGS
WAYNE BRIGGS
RAE BROWN
GLORIA BUCHANAN

DANNY BUMPASS
CATHY CAMPBELL
STANLEY CARVER
KATHERINE CAUDELL
FRANKLIN CHAMBERS
JANE CHAMBERS

Governor Sanford shakes hands with Seniors after addressing them on quality education.

Governor Sanford speaks to the student body

JERRY CHILDRESS
EARL CLAYTON
JIMMY CLAYTON
THOMAS CLAYTON
MARION CLAYTON
NANCY CLAYTON

ANDY CROWDER
LILLIAN DAVIS
PATSY DAY
BONNIE DUNEVANT
MALCOLM DUNKLEY
JULIA DUNN

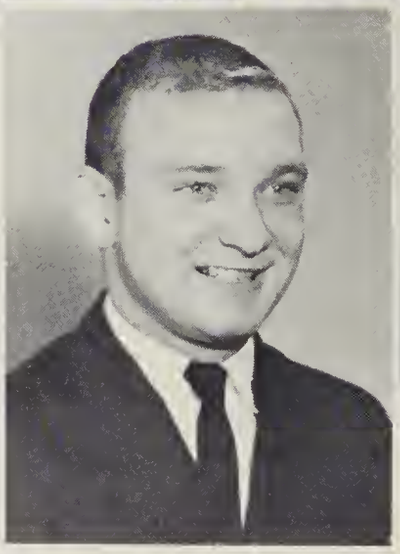

Flint Nichols, Joey Pearce, Peggy Walker, Nancy Long, and Ernie Lunsford cheerfully leave school on a Friday afternoon.

about furthering their education.

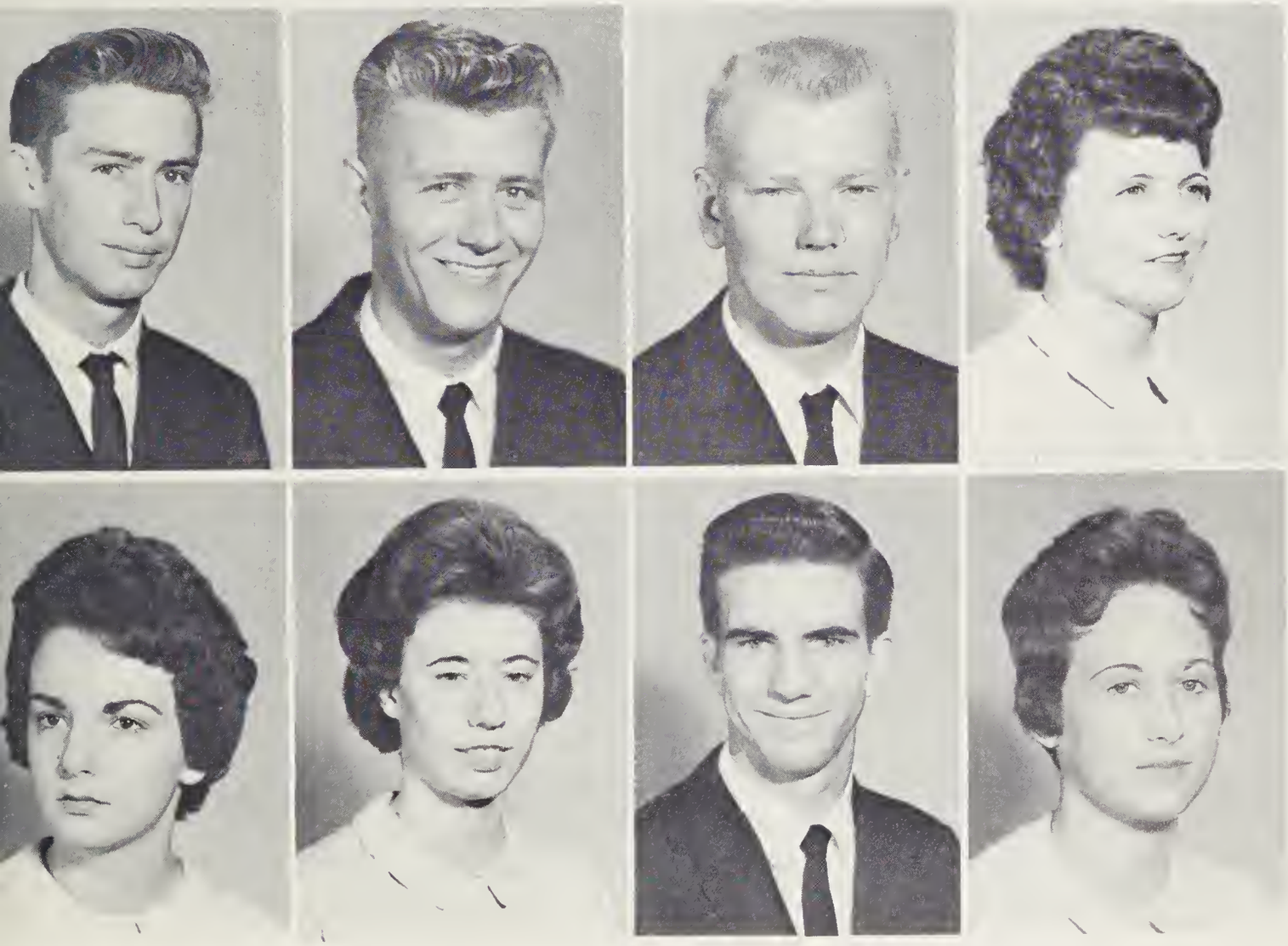

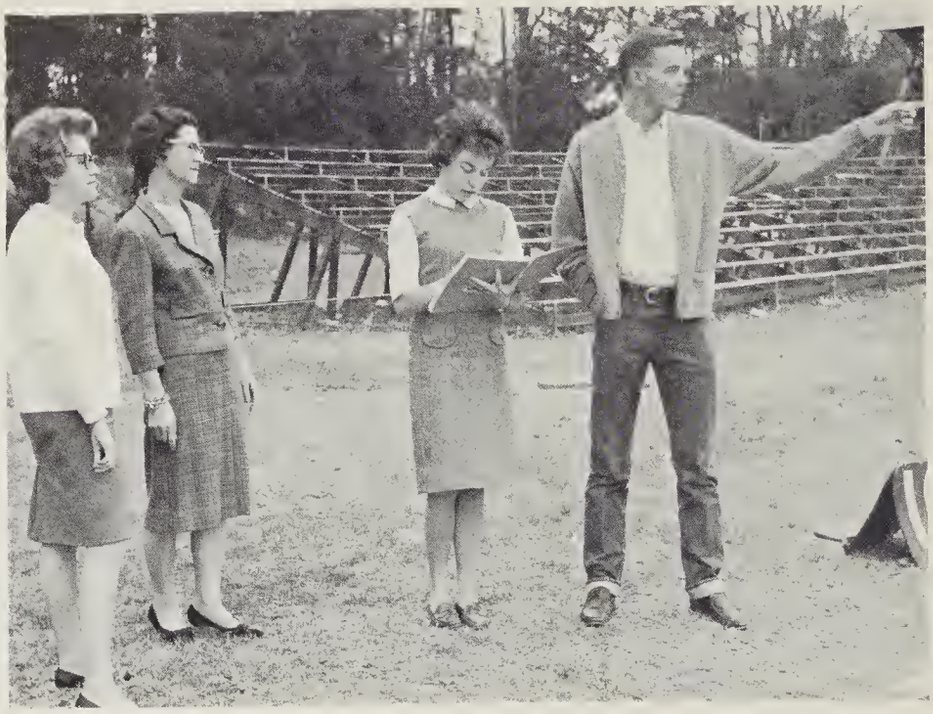

Kathy Walker, Mrs. Duncan, advisor, Rae Brown, and Charles Edwards direct homecoming plans.

Led by Mrs. Duncan the Seniors begin to

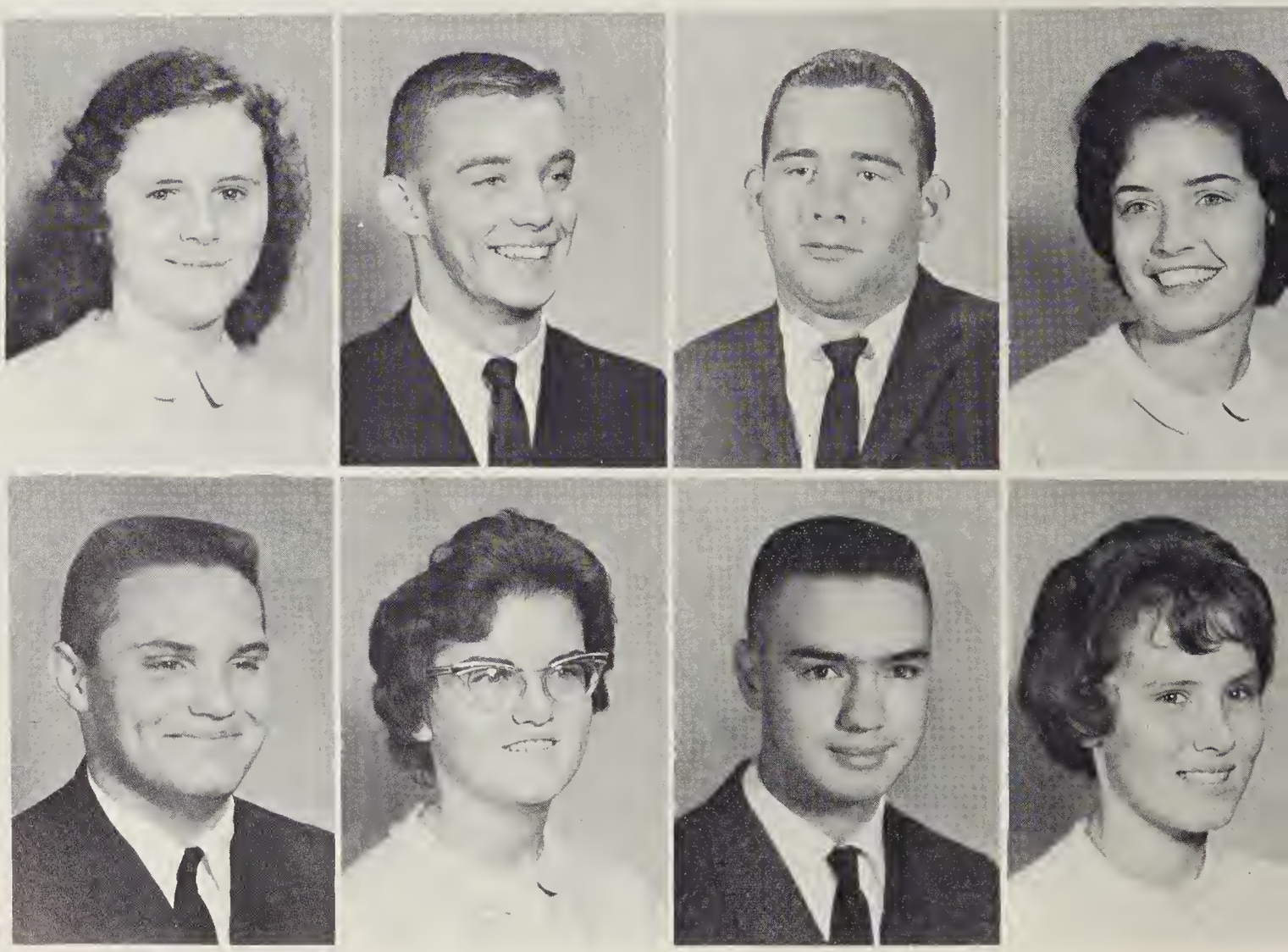

Sandra Fowler and Alice Long represent the Senior Class in the Homecoming Parade.

plan activities for Homecoming Weekend.

NANCY DUNN
CHARLES EDWARDS
DONALD EVANS
JOANNE FITZGERALD
SANDRA FOWLER
LARRY FOX

EMMETT GAMMON
VIVIAN GENTRY
MARTEL GIBSON
ALICE GILLILAND
REGINALD GILLILAND
GLENN GREEN

Senior representatives, Alice Long and Sandra Fowler, congratulate Joanne Fitzgerald as she is presented with her bouquet.

As many watch excitedly, Joanne Fitzgerald is

BUDDY HALL
MINNIE HAMLETT
JANIE HARRIS
JIMMY HARRIS
BERNICE HATCHER
RANDY HESTER

MARGARET HODGES
EMILY HUDGINS
DANNY JACKSON
JOHN JAMES
BOBBIE JEAN KEEL
BOBBY KNOTT

Charles Edwards and Dale Cleveland enjoy dancing at the Homecoming sockhop.

crowned queen of the 1963 Homecoming game.

Felix Alley, Reaves Overacre, Nancy Long, and Judy Lunsford make good use of their last period study hall in the library.

The Seniors dig into their books before

Mrs. Berger spends many hours working with tenors, Andy Long, Robert Mundy, and Kent Whitfield to produce an outstanding Christmas concert.

December to prepare for the college board.

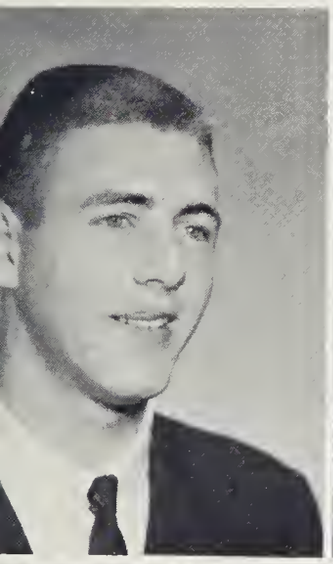

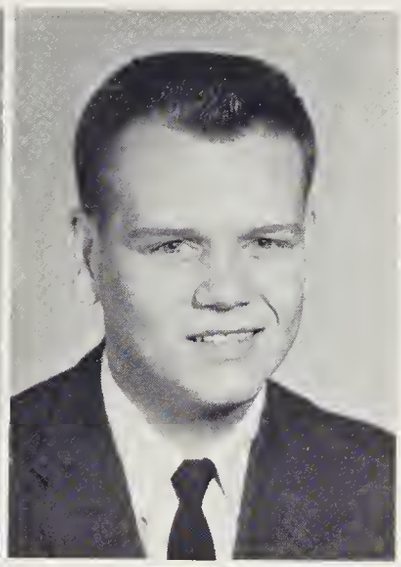

TOMMY LAWRENCE
BRADLEY LAWS
BILL LAWS
LINDA LEWIS
JIM LOCKHART
ANDY LONG

HORACE LONG
SONNY LONG
ALICE LONG
NANCY LONG
REBECCA LONG
ELAINE LONG

Robert Wayne Moore and Shirley Miles, student assistants, mimeograph a mid-term exam during 7th period.

After the holidays, they return to study

ERNIE LUNSFORD
JUDY LUNSFORD
CHIP MARTIN
JUDY MARTIN
ROBERT MASTEN
HELEN McWHORTER

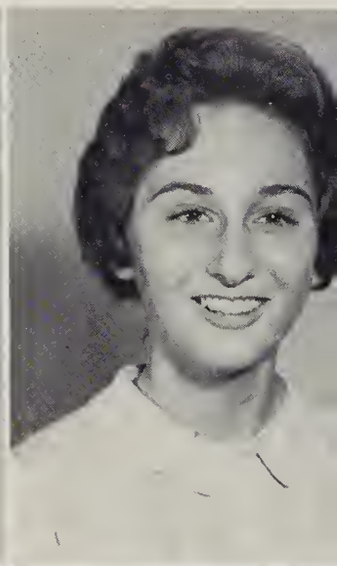

CAROL MERRITT
SHIRLEY MILES
JIMMY MOODY
FAYE MOONEY
MARY MOONEY
GERALDINE MOORE

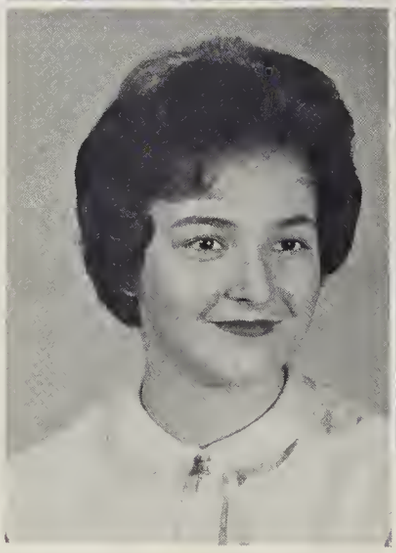

Adrianna Bailey, Nancy Long, and Cathy Campbell produce their first successful chemistry experiment.

diligently for their midterm exams.

Representatives, Carolyn Yarboro and Emily Hudgins, work with Emmett Gammon, vice president, to form committees.

The Senior student council members begin

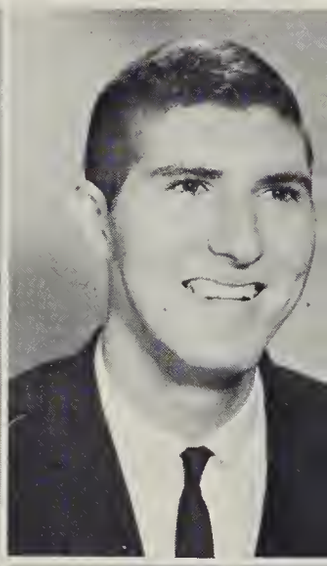

The Blazers sing for the student body during assembly.

plans for the Midwinter Dance.

LINDA MOORE
ROBERT WAYNE MOORE
ALICE MOOREFIELD
DAVID MORRIS
JOYCE MUNDAY
ROBERT MUNDY

ALEASE MURRAY
JOYCE NEVIS
H. L. NEWTON
JAMES FLINT NICHOLS
BOBBY OAKLEY
MARY PAIGE OAKLEY

Mrs. Harris discusses plans for the future with Emmett Gammon and Kathy Walker.

The Seniors hopefully await replies to

RILEY OAKLEY
BILLY OAKLEY
JOE O'BRIANT
REAVES OVERACRE
JOEY PEARCE
JIMMY PERKINS

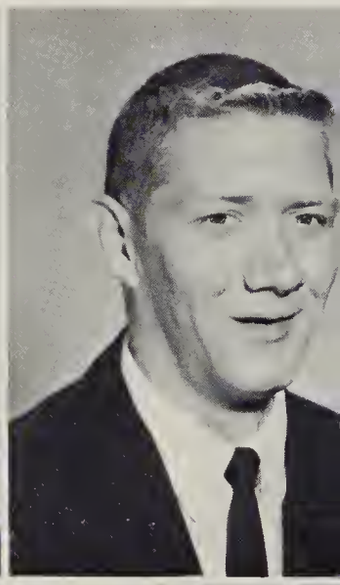

REED PERKINS
SUSAN PERKINS
THOMAS PRUITT
FRANCES RIMMER
JANE RUDDER
REBECCA SHELTON

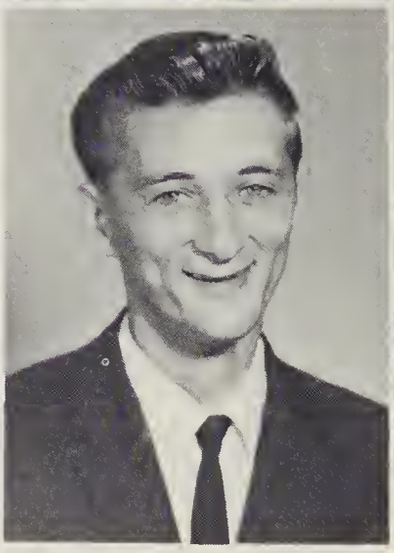

Dicky Wrenn keeps late hours developing and printing pictures in the darkroom.

their various college and job applications.

Mr. Edens accompanies the golf team, Charles Woody, Russell Taylor, Johnny Long, and Sonny Long on a trip to Chapel Hill.

As spring dawns, the R.H.S. golfers,

Chip Martin clears the bar at the district track meet.

baseballers, and cindermen begin practice.

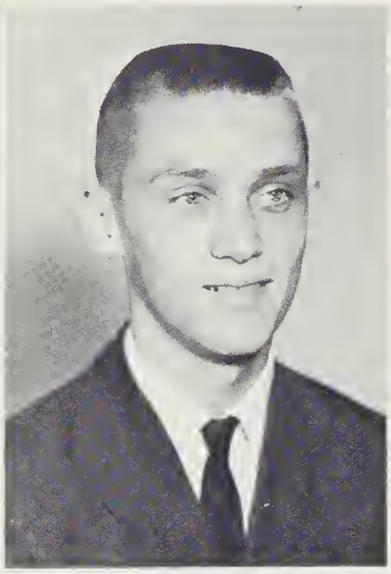

ARTHUR SNEAD
LARRY SOLOMON
VICKI SOLOMON
DOUGLAS STEPHENS
BARBARA TAYLOR
AL TAYLOR

JOHN TERRY
PEGGY THRASHER
CAROLYN TILLEY
LINDA TUCK
MARGARET TUCK
BRADFORD WALKER

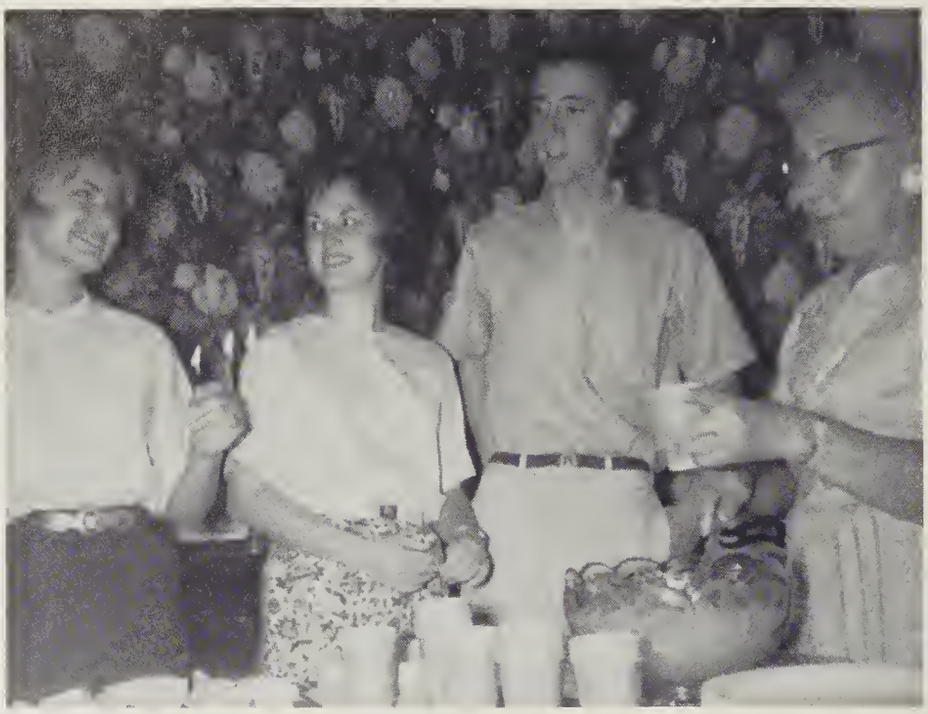

Mrs. Lunsford serves punch to Sandra Fowler, Susan Perkins, and Danny Bumpass at an open house after Junior-Senior.

The Seniors happily anticipate their last

JESSIE WALKER
KATHY WALKER
PEGGY JO WALKER
RONNIE WEBB
VIRGINIA ANNE WELDON
LAURIA WESBROOKS

BETTY ANNE WHITE
DIANE WHITFIELD
KENT WHITFIELD
SANDRA WHITFIELD
CLYDE WHITFIELD
HAROLD WHITLOW

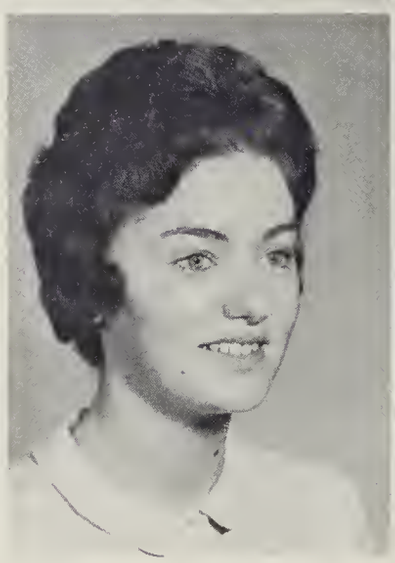

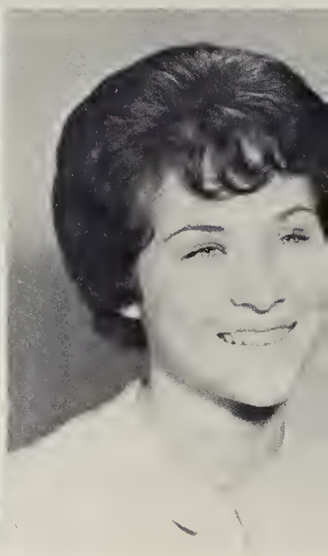

Judy Lunsford and Jimmy Perkins talk to friends, Emily Bowes, Kent Whitfield, Carolyn Yarboro, and Shearon Thompson, at the Junior-Senior reception.

Junior-Senior dance at Roxboro High School.

Barbara Taylor reads Mike Wilkins' head size to Mrs. Nichols as the Seniors measure for caps and gowns.

After four years of hard work and fun, the

Linda Wesley directs Seniors to proper seats while practicing for graduation exercises.

Seniors march in proudly at Graduation.

MAURICE WHITLOW
BRENDA WHITT
BOB WHITT
BILLY WILKINS
MIKE WILKINS
SUE WILKINS

JOAN WOODALL
MAE WRENN
MARK WRENN
DICKY WRENN
CAROLYN YARBORO
SHARLENE YARBOROUGH

The Carpentry Advisory Committee with chairman, Bill Mewborne, review plans for the house to be built by the R.H.S. Carpentry Class.

Joyce Munday, Nancy Brann, and Bobbie Jean Keel, Home Economics majors, teach kindergarten students to enjoy self-expression through art.

In the classroom Seniors look to future frontiers

Elaine Long, Alice Moorefield, and Geraldine Moore try to produce perfect conditioning exercises in Typing II.

Mrs. Powers gives college board to seniors in the cafeteria on the morning of December 1.

by preparing themselves for college.

Faye Mooney and Danny Jackson assist Mr. Cobb as he explains good banking practices in economics.

Judy Lunsford, Larry Fox and Felix Alley watch intently as salt water boils above 100°C during a physics lab.

Seniors and their

JULIA FAYE ALKINS
Student Assistant 4; Bus Driver 3,4; Teenage Book Club 1, 2,3,4; Commercial 1,2,3,4.

FELIX EUGENE ALLEY
Homeroom Officer 1; Key Club 3,4; Rocket Staff 4; Public Speaking 3,4; National Forensic League 3,4; Debate Team 3,4; Football 2,3, Tri-Captain 4; Track 1,2,3,4; Boys' Monogram Club 2,3, President 4; Science Club 1,2; Pep Club 1; Teenage Book Club 1.

DELOISE ANN ANDERSON
Home Economics 1,2,4; 4-H Club 1,2; Student Assistant 4.

ADRIANNA ROSE BAILEY
Band 1,2; Rockette 1; Majorette 2; Student Council 4; Homeroom Officer 1,2,3; Tri-Hi-Y 3, President 4; Annual Staff 4; Journalism Club 1,2,3; Rocket Staff 2,3; Future Teachers of America 1,2,4, Officer 3; Public Speaking 3,4; National Forensic League 3,4; Debate Team 3,4; Red Cross Club 4; Pep Club 1; Senior Who's Who.

JOAN TELFAIR BAKER
Band 1; Head Rockette 1; Majorette 3, Head 2,4; Concert 2,3, 4; Student Council 1,2; Homeroom Officer 3; Tri-Hi-Y 3, Officer 4; Journalism Club 2,3; Rocket Staff 3, Managing Editor 4; Future Teachers of America 2,3, Officer 4; Basketball 1,2; Girls' Monogram Club 3,4; Pep Club 1; Red Cross Club 4.

NANCY ANNE BARNETTE
Future Homemakers of America 2,3, Officer 4; Home Economics 1,2; Distributive Education 3; Pep Club 1; Student Assistant 4; Teenage Book Club 1,2,3,4; Commercial 1,2,3,4.

EUNICE DALE BAYLOUS
Future Homemakers of America 1,2; Home Economics 1,2, 3; Library Assistant 3; Commercial 1,2,3,4.

EARNEST WELDON BOWES
Carpentry 3,4; Agriculture 1,2,3,4; Teenage Book Club 1,2; Future Farmers of America 1,2,3,4.

EMILY ANN BOWES
Glee Club 1,2; A Chorus 3,4; Girls' Glee Club 1; Student Council 3,4; Homeroom Officer 1,2; Future Teachers of America 3,4; 4-H Club 1,2,3,4; Basketball 1; Girls' Monogram Club 3,4; Science Club 4; Library Assistant 4; Cheerleader 3,4.

ROMAS WAYNE BOWES
Homeroom Officer 1; Basketball 1; Agriculture 1,3,4; Commercial 1,2,3,4; Future Farmers of America 1,3,4.

RONNIE GAIL BOWES
Glee Club 2; Boys' Glee Club 2; Baseball 1; Distributive Education 4; Pep Club 1; Library Assistant 3; Teenage Book Club 1.

NANCY GREY BRANN
Future Homemakers of America 2,3,4; Home Economics 1, 2,3,4; Pep Club 1; Student Assistant 4; Teenage Book Club 1,2,3; Commercial 1,2,3,4.

GLENN CURTIS BRANSCOME
Student Council 3, President 4; Class Officer 3; National Honor Society 3,4; Homeroom Officer 2; Marshal 1,2,3; Public Speaking 3,4; National Forensic League 3,4; Debate Team 3,4; Library Assistant 4; Bus Driver 4; Homecoming Escort 3; Senior Who's Who.

JOHN ROBERT BREWER
Basketball 1,2; Athletic Manager 2,3; Boys' Monogram Club 3,4; Distributive Education 4; Pep Club 1; Library Assistant 4; Teenage Book Club 1.

BETTY LOU BRIGGS
Glee Club 1; A Chorus 2,3,4; Girls' Glee Club 1; Home Economics 1; Public Speaking 3; Pep Club 1; Teenage Book Club 3,4; Commercial 1,2,3,4.

DALLAS WAYNE BRIGGS
Glee Club 3,4; Athletic Manager 2,3,4; Boys' Monogram Club 2,3,4; Distributive Education 3, Officer 4; Pep Club 1; Bus Driver 4; Teenage Book Club 1,2,3,4.

RACHAEL READE BROWN
Glee Club 2; A Chorus 3,4; Student Council 3; Class Officer 1,2; Homeroom Officer 1,2,4; Tri-Hi-Y 3,4; Annual Staff 3,4; Future Teachers of America 2,3,4; Future Homemakers of America 1; Home Economics 1; Basketball 1,3; Girls' Monogram Club 3,4; Pep Club 1; Cheerleader 4; Homecoming Attendant 1,2; Senior Who's Who.

GLORIA JEAN BUCHANAN
Glee Club 1,2; A Chorus 3,4; Student Assistant 4; Commercial 1,2,3,4.

ROBERT DANIEL BUMPASS, JR.
Glee Club 2; Student Council 2; Homeroom Officer 4; Public Speaking 4; Basketball 1; Distributive Education 3; Christmas Escort 2; Teenage Book Club 1,2,3.

CATHERINE CALLEN CAMPBELL
Glee Club 2; A Chorus 3,4; Girls' Glee Club 1; Band 2,3, Head Color Guard 4; Concert Band 2,3, Officer 4; Homeroom Officer 1,2,3,4; Tri-Hi-Y 3,4; Annual Staff 4; Future Teachers of America 3,4; Pep Club 1; Red Cross Club 4.

JESSIE STANLEY CARVER
Distributive Education 4; Agriculture 1.

KATHERINE JEANNETTE CAUDELL
Glee Club 3; Rocket Staff 4; Future Teachers of America 2, 3,4; Basketball 3; Pep Club 1; Red Cross Club 4.

FRANKLIN WARREN CHAMBERS
4-H Club 1,2,3; Carpentry 3,4; Agriculture 1,2,3,4; Pep Club 1; Bus Driver 4; Future Farmers of America 1,2,3,4.

JANE BURMA CHAMBERS
Glee Club 1,2,3; Home Economics 1,2,3; 4-H Club 1.

high school activities

JERRY WAYNE CHILDRESS
Distributive Education 3,4.

EARL FRANKLIN CLAYTON
Science Club 1,2,4.

JIMMY RUSSELL CLAYTON
4-H Club 1; Agriculture 1,2,3,4; Future Farmers of America 1,2,3,4.

MACON THOMAS CLAYTON
Carpentry 3,4; Agriculture 1,2; Future Farmers of America 1,2.

MARION THOMAS CLAYTON
4-H Club 1,2,3; Carpentry 4; Agriculture 1,2,3,4; Pep Club 1; Future Farmers of America 1,2,3,4.

NANCY LANE CLAYTON
Future Homemakers of America 2,3,4; Home Economics 1,2,3; Basketball 2; Distributive Education 4; Student Assistant 4.

JAMES ANDERSON CROWDER, JR.
Football 1,2,3; Baseball 1,2,3,4; Basketball 1; Boys' Monogram Club 1,2,3,4; Distributive Education 4; Pep Club 1; Teenage Book Club 1,2.

LILLIAN ANN DAVIS
Future Homemakers of America 3,4; Home Economics 1,3,4.

PATSY LOU DAY
Glee Club 1,2; A Chorus 3,4; Girls' Glee Club 1,2,3,4; Band 1,2; Homeroom Officer 1,2; Pep Club 1; Library Assistant 4; Student Assistant 4; Teenage Book Club 1,2,3,4.

BONNIE INEZ DUNEVANT
Future Teachers of America 1,2,3,4; 4-H Club 1,2,3,4; Science Club 3,4; Library Assistant 4; Student Assistant 3, 4; Teenage Book Club 1.

MALCOLM LOUIS DUNKLEY
Student Council 2; Class Officer, President 2; Agriculture 1, 2,3; Homecoming Escort 2.

JULIA ANNE DUNN
Glee Club 1,2; A Chorus 3,4; Girls' Glee Club 2; Student Council 2; Homeroom Officer 1; Pep Club 1; Library Assistant 4; Teenage Book Club, Officer 1.

NANCY JEAN DUNN
Pep Club 1; Library Assistant 4; Student Assistant 4; Teenage Book Club 1,2,3; Commercial 1,2,3,4.

CHARLES ANDERSON EDWARDS
Glee Club 3; A Chorus 4; Band 1,2; Dance Band 1,2; Student Council 3,4; Class Officer, President 4; Homeroom Officer 1,2; National Honor Society 3,4; Key Club 3,4; Rocket Staff 4; Basketball 3; Track 3; Science Club 4; Officer 3; Pep Club 1; Homecoming Escort 4.

DONALD TRUMAN EVANS
Carpentry 3,4.

JOAN OFFERMAN FITZGERALD
Glee Club 1,2; A Chorus 3,4; Class Officer 3; Homeroom Officer 1,2,3; Tri-Hi-Y 3,4; Future Teachers of America 2, 3,4; Basketball 1; Girls' Monogram Club 3,4; Science Club 2,3; Student Assistant 2,3,4; Cheerleader 3,4; Homecoming Attendant 1, Queen 4.

SANDRA FAYE FOWLER
Glee Club 1,2; A Chorus 3,4; Girls' Glee Club 1; Homeroom Officer 3,4; Rocket Staff 3; Future Teachers of America 2,3, 4; Public Speaking 4; Girls' Monogram Club 4; Science Club 2, Officer 3; Pep Club 1; Student Assistant 3; Cheerleader 3, Head 4; Homecoming Attendant 3,4; Teenage Book Club 1,2,3.

LARRY LEE FOX
Homeroom Officer 3, President 4; Key Club 4; Science Club 4; Teenage Book Club 1.

HARLEY EMMETT GAMMON
Glee Club 1; A Chorus 2, Officer 3, President 4; Boys Glee Club 1; Student Council 4, Homeroom Officer, President 3; Key Club 4; Football 1,2,3, Tri-Captain 4; Track 2,3,4; Boys' Monogram Club 2,3,4.

VIVIAN HESTER GENTRY
Tri-Hi-Y 4; Future Teachers of America 2,3,4; Student Assistant 4; Commercial 2,3,4.

WILLIAM MARTEL GIBSON
4-H Club 1,2,3,4; Library Assistant 3; Beta Club 2,3.

ALICE ELIZABETH GILLILAND
Glee Club 1,2; A Chorus 3,4; Commercial 1,2,3,4.

REGINALD THOMAS GILLILAND
Distributive Education 3,4.

GLENN HOWARD GREEN
Glee Club 2; A Chorus 4; Football 1,2,3; Basketball 1,2,3; Track 1,2; Boys' Monogram Club 3,4; Science Club 1; Pep Club 1; Library Assistant 3; Teenage Book Club 1,2,3,4.

ROY WOODROW HALL
Glee Club 1; A Chorus 3; Public Speaking 4; Student Assistant 4; Bus Driver 3,4.

MINNIE LEE HAMLETT
Future Homemakers of America 1; Home Economics 1,2.

JANIE MAE HARRIS
Future Homemakers of America 2,3; Home Economics 1,2, 3; Teenage Book Club 1,2.

JIMMY WILLIAM HARRIS
Agriculture 1,2,3,4; Future Farmers of America 1,2,3,4.

MABLE BERNICE HATCHER
Glee Club 2,3; Home Economics 1,4; Commercial 2,4.

Seniors and their

RANDOLPH THOMPSON HESTER, JR.
Student Council 1,2,3,4; Class Officer, President 1,2; Homeroom Officer 1, President 2,3; National Honor Society 3,4; Marshal 1,2, Chief 3; Key Club 2,4, Officer 3; Annual Staff 3, Co-Editor 4, Football 1,2,3,4; Basketball 2; Track 1,2,3,4; Score Keeper 1,3,4; Boys' Monogram Club 2,3,4; Science Club 3, Officer 4; Teenage Book Club 1,2; Intramural Basketball 2,3,4; Senior Who's Who.

MARGARET CAROL HODGES
Distributive Education 3,4; Library Assistant 4; Student Assistant 4.

EMILY FAYE HUDGINS
Glee Club 1,2; A Chorus 3,4; Girls' Glee Club 1; Homeroom Officer 2,3; Tri-Hi-Y 3, Officer 4; Future Teachers of America 2,3,4; Home Economics 1; Teenage Book Club 1,2.

DANIEL FRANCIS JACKSON
Band 1,2; Homeroom Officer 2,4; Student Assistant 4; Commercial 3,4.

JOHN JOEL JAMES
Bus Driver 3; Commercial 4; Teenage Book Club 4.

BOBBIE JEAN KEEL
Homeroom Officer 4; Tri-Hi-Y 3,4; Annual Staff 4; Future Teachers of America 1,2,3,4; Future Homemakers of America 1,2,4, President 3, Bi-County Officer 3, President 4; Home Economics 1,2; Student Assistant 3,4; Teenage Book Club 2,4; Commercial 3.

ROBERT ALLEN KNOTT, JR.
Homeroom Officer 1,2; Football 1,2,3, Tri-Captain 4; Baseball 1,2,3,4; Basketball 1,2,3,4; Boys' Monogram Club 1,2,3, 4; Homecoming Escort 1; Class Officer, President 3.

CECIL TOMMY LAWRENCE
Homeroom Officer 2, 4-H Club 1,2,3,4; Agriculture 1; Teenage Book Club 2.

BRADLEY BRADSHER LAWS
Science Club 1; Pep Club 1; Teenage Book Club 1,2,3.

WILLIAM UNSTEAD LAWS
Distributive Education 4; Teenage Book Club 1; Commercial 4.

LINDA FAYE LEWIS
Home Economics 1,2; Distributive Education 3.

JAMES HENRY LOCKHART
Agriculture 1,2,3,4; Bus Driver 3; Teenage Book Club 1, 3,4.

CHARLES ANDREW LONG
Glee Club 1,2; A Chorus 3,4; Student Assistant 4; Teenage Book Club 1,2,3,4; Commercial 1,2,3,4.

HORACE VERNON LONG
4-H Club 1,2,3; Carpentry 3,4; Agriculture 1,2,3,4; Bus Driver 2,3,4; Future Farmers of America 1,2,3,4.

LINWOOD MARVIN LONG, JR.
Student Council 1; Homeroom Officer 1,2,3; Key Club 4; Annual Staff 4; Football 1,2,3,4; Basketball 1,2,3,4; Golf 2,3, 4; Boys' Monogram Club 2,3,4; Teenage Book Club 2; Commercial 3.

MARY ALICE LONG
Glee Club 2; A Chorus 3, Officer 4; Class Officer 1,2,3,4; Homeroom Officer 1,2,3; National Honor Society 3,4; Marshal 2,3; Tri-Hi-Y 3,4; Annual Staff 3,4; Future Teachers of America 2,3,4; Home Economics 1; Basketball 1,2,3,4; Girls' Monogram Club 3,4; Pep Club 1; Homecoming Attendant 2,4; Christmas Attendant 1; Red Cross Club 4; Senior Who's Who.

NANCY MARIE LONG
Glee Club 1,2; A Chorus 3, Officer 4; Girls' Glee Club 1; Student Council 1,2; Homeroom Officer 1,2,3; Tri-Hi-Y 3,4; Annual Staff 4; Future Teachers of America 1,2,3,4; Basketball 1,2,3; Girls' Monogram Club, Officer 3, President 4; Pep Club 1; Cheerleader 4; Homecoming Attendant 3; Teenage Book Club 1,2; Commercial 4.

REBECCA ANN LONG
Glee Club 3; A Chorus 4; Band 2,3; Homeroom Officer 2; Tri-Hi-Y 3,4; Future Teachers of America 1,2,3,4; Pep Club 1; Student Assistant 1,2,3,4; Red Cross Club 4.

SAUNDRA ELAINE LONG
Future Homemakers of America 3, Officer 4; Home Economics 2,3; Pep Club 1; Student Assistant 4; Teenage Book Club 1,2,3,4; Commercial 1,2,3,4.

ERNEST JACKSON LUNSFORD, JR.
Glee Club 2; A Chorus 3,4; Student Council 3,4; Homeroom Officer, President 4; National Honor Society 3,4; Marshal 3; Journalism Club 1,2,3; Rocket Staff 4; Public Speaking 4; National Forensic League 4; Debate Team 4; Science Club 2, President 3; Commercial 3; Senior Who's Who.

JUDY ANN LUNSFORD
Glee Club, Officer 3; A Chorus 4; Band 1,2,3,4; Majorette 1, Drum Majorette 2,3,4; Student Council 4; Homeroom Officer 1,2,3; National Honor Society 3,4; Tri-Hi-Y 3, Officer 4; Rocket Staff 4; Home Economics 1; Pep Club 1; Teenage Book Club 1,2,3,4.

CHARLES GORDEN MARTIN
Student Council 4; Homeroom Officer, President 3; Public Speaking 4; Football 1,2; Track 2,3; Athletic Manager 2; Distributive Education 4; Pep Club 1; Teenage Book Club 1,2,3,4.

JUDITH ANN MARTIN
Future Homemakers of America 3; Home Economics 1,2,3; Distributive Education 4; Student Assistant 4; Commercial 1,2,3,4.

ROBERT LINVILLE MASTEN, JR.
Distributive Education 4; Student Assistant 4; Commercial 1,2,3,4.

high school activities

HELEN LOUISE McWHORTER
Homeroom Officer 4; National Honor Society 3,4; Tri-Hi-Y 4; Annual Staff 4; Public Speaking 3, Officer 4; National Forensic League 3,4; Debate Team 3,4; Basketball 3,4; Girls' Monogram Club 3,4.

ANN CAROL MERRITT
Student Council 1,4; Homeroom Officer 1; National Honor Society 3,4; Tri-Hi-Y 3, Officer 4; Journalism Club 2,3; Rocket Staff 3,4; Future Teachers of America 1,2,3,4; Public Speaking 3; National Forensic League 3; Pep Club 1; Teenage Book Club 1,2,3,4.

SHIRLEY LAURA MILES
Annual Staff 4; Future Teachers of America 1; Home Economics 1; Student Assistant 4; Teenage Book Club 1,2,3; Commercial 1,2,3,4.

JIMMY CYRUS MOODY
Glee Club 1; A Chorus 2,3,4; Boys' Glee Club 1; Homeroom Officer 4; Football 1,2,3,4; Track 3; Boys' Monogram Club 3, Officer 4; Pep Club 1.

CAROLYN FAYE MOONEY
Future Homemakers of America 3, Officer 4; Home Economics 1,2; Pep Club 1; Library Assistant 3; Student Assistant 4; Teenage Book Club 1; Commercial 1,2,3,4.

MARY ANN MOONEY
Glee Club 1,2,3,4; Future Homemakers of America 2; Home Economics 1,2,3.

GERALDINE MOORE
Glee Club 2; A Chorus 3,4; Homeroom Officer 1; Future Teachers of America 1,2,3,4; Future Homemakers of America 1,2,3; Home Economics 1,2; Intramural Basketball 3; Pep Club 1; Student Assistant 4; Teenage Book Club 1,2,3; Commercial 2,3,4; Red Cross Club 4.

LINDA JOYCE MOORE
Student Council 3; Homeroom Officer 2,4; National Honor Society 3,4; Tri-Hi-Y 3,4; Annual Staff 4; Future Teachers of America 3,4; Pep Club 1; Student Assistant 4; Teenage Book Club 1,2,3,4; Commercial 3.

ROBERT WAYNE MOORE
Student Assistant 4; Commercial 1,2,3,4.

ALICE FAYE MOOREFIELD
Glee Club 4; Future Teachers of America 3,4; Pep Club 1; Library Assistant 1; Student Assistant 4; Teenage Book Club 1,2,3; Commercial 2,3,4.

DAVID EUGENE MORRIS
Football 1,3,4; Baseball 3,4; Basketball 1,2,3,4; Boys' Monogram Club 3,4; Teenage Book Club 3,4; Commercial 3,4.

JOYCE MARIE MUNDAY
Homeroom Officer 4; Future Homemakers of America 4; Home Economics 4; Pep Club 1; Student Assistant 4; Commercial 1,2,3,4.

ROBERT WAYNE MUNDY
Glee Club 1; A Chorus 2,3,4; Homeroom Officer 3,4; Football 1,2,3,4; Basketball 1; Track 1,2,3,4; Boys' Monogram Club 2,3,4; Pep Club 1; Student Assistant 4; Commercial 3,4.

EVELYN ALEASE MURRAY
Glee Club 1,2,3; Band 3,4; Pep Club 1; Student Assistant 4; Teenage Book Club 1,2,3; Commercial 2,3,4.

JOYCE LEE NEVIS
Glee Club 4; Home Economics 1,4; Distributive Education 2, Officer 3.

HASSELL LAWRENCE NEWTON, JR.
Agriculture 3,4; Student Assistant 4; Bus Driver 3; Commercial 3,4; Future Farmers of America 3,4.

JAMES FLINT NICHOLS
Band 1; Homeroom Officer 4; Football 1,3,4; Basketball 3, 4; Track 2,3,4; Athletic Manager 1,2; Boys' Monogram Club 1,2,3,4; Teenage Book Club 1,2; Commercial 3.

BOBBY JULIAN OAKLEY
Track 2,3; Distributive Education 3,4; Commercial 3.

MARY PAIGE OAKLEY
Glee Club 2; A Chorus 3,4; Future Teachers of America 1,2, 3,4; Future Homemakers of America 1; Home Economics 1, Science Club 1; Pep Club 1; Student Assistant 3,4; Teenage Book Club 1,2.

RILEY JEFFERSON OAKLEY, JR.
Band 2,3, President 4; Journalism Club 2,3; Rocket Staff 2,3, 4; Public Speaking 3,4; National Forensic League 3, President 4; Debate Team 4; Science Club 2,3,4; Pep Club 1; Teenage Book Club 1,2; Commercial 4.

WILLIAM GRAHAM OAKLEY
4-H Club 1; Football 1,2,3; Distributive Education 4; Agriculture 1,2,3,4; Library Assistant 4; Student Assistant 4; Bus Driver 4; Commercial 1,2,3,4; Future Farmers of America 1,2,3,4.

JOE HENRY O'BRIANT
Football 1,2; Baseball 3,4; Basketball 1,2,3,4; Boys' Monogram Club 3,4; Distributive Education 4; Commercial 1,2, 3,4.

JACK REAVES OVERACRE, JR.
Band 3, Student Director 4; Homeroom Officer 4; Public Speaking 4; Football 1,2; Athletic Manager 2,3; Boys' Monogram Club 2,3,4; Pep Club 1; Teenage Book Club 1; Commercial 4.

JOE GILBERT PEARCE, JR.
Glee Club 2; A Chorus 3,4; Band 1,2,3,4; Dance Band 1,2; Student Assistant 4; Commercial 1,2,3,4.

Seniors and their

JAMES MARSHALL PERKINS, JR.
Homeroom Officer 2,3, President 1,4; Key Club 3, Officer 4; Intramural Basketball 2,3,4; Science Club 4; Teenage Book Club 1,2; Commercial 4.

PHILLIP REED PERKINS
Carpentry 4; Agriculture 3,4; Future Farmers of America 3,4.

SUSAN YOUNG PERKINS
Glee Club 1; A Chorus 2,3,4; Girls' Glee Club 1; Student Council 1,2; Homeroom Officer 1,2; Future Teachers of America 4; Pep Club 1; Library Assistant 4; Student Assistant 4; Teenage Book Club 1,2,3; Commercial 3; Intramural Basketball 3.

THOMAS EDWARD PRUITT
Distributive Education 4; Agriculture 1,2; Commercial 1,2, 3,4.

FRANCES LLOYD RIMMER
National Honor Society 3,4; Rocket Staff 4; Future Teachers of America 4; Future Homemakers of America 3,4; Home Economics 1; 4-H Club 3; Library Assistant 4; Commercial 3.

JANE CAROL RUDDER
Homeroom Officer 3; Annual Staff 4; Basketball 1; Intramural Basketball 3; Teenage Book Club 1,2; Commercial 3,4.

REBECCA LEE SHELTON
Home Economics 1,3; Distributive Education 4; Student Assistant 4; Bus Driver 4; Commercial 1,2,3,4.

DOUGLAS MacARTHUR SNEAD
Distributive Education 3,4; Carpentry 4; Bus Driver 2,3.

LARRY ASHLEY SOLOMON
Distributive Education 3,4; Agriculture 1; Future Farmers of America 1; Commercial 3,4.

VICTORIA ANN SOLOMON
Glee Club 2; A Chorus 3,4; Band, Color Guard 2,3,4; Future Teachers of America 4; Pep Club 1; Library Assistant 3; Student Assistant 4; Teenage Book Club 1,2; Commercial 3,4.

DOUGLAS MICHAEL STEPHENS
Rocket Staff 4; Intramural Basketball 2,3,4; Track 2,3,4; Boys' Monogram Club 2,3,4; Pep Club 1; Teenage Book Club 1,2,3,4.

BARBARA ERNESTINE TAYLOR
Student Council 1; Homeroom Officer 1,4; Future Teachers of America 1; Future Homemakers of America 1,2,3, President 4; Home Economics 1,3; Student Assistant 4; Teenage Book Club 1,2,3,4; Commercial 2,3,4.

GEORGE ALFRED TAYLOR
Homeroom Officer 3, President 4; Agriculture 1,2,3,4; Future Farmers of America 1, Officer 2,3, President 4; Homecoming Escort 4; Teenage Book Club 1.

JOHN EDWARD TERRY
4-H Club 2; Carpentry 4; Agriculture 2,3,4; Future Farmers of America 2,3,4.

PEGGY ELAINE THRASHER
Pep Club 1; Library Assistant 4; Student Assistant 4; Teenage Book Club 1,2,3,4; Commercial 1,2,3,4.

CAROLYN FAYE TILLEY
Rocket Staff 2; Future Teachers of America 3,4; Future Homemakers of America 2,3,4; Home Economics 1,2; 4-H Club 3; Basketball 1; Pep Club 1; Student Assistant 4; Teenage Book Club 1,2,3,4; Commercial 3,4.

LINDA CAROLE TUCK
Glee Club 1; A Chorus 2,3,4; Girls' Glee Club 1; Future Teachers of America 4; Pep Club 1; Student Assistant 4; Teenage Book Club 1,2,3,4; Commercial 2,3,4.

MARGARET LOUISE TUCK
Home Ecomonics 3,4; Pep Club 1; Teenage Book Club 1,2,3,4.

BRADFORD LOVE WALKER
Glee Club 2; A Chorus 3, Officer 4; Football 1,2,3,4; Boys' Monogram Club 3, Officer 4; Science Club 1; Pep Club 1.

JESSIE KATHRYN WALKER
Future Teachers of America 1,4; Future Homemakers of America 2,3,4; Home Economics 1,2,3; Pep Club 1; Library Assistant 3; Student Assistant 4; Teenage Book Club 1,2,3,4; Commercial 1,2,3,4.

MARY KATHERINE WALKER
Glee Club 1,4; Girls' Glee Club 1; Student Council 3,4; Homeroom Officer 2; National Honor Society 3,4; Tri-Hi-Y 4; Future Teachers of America 3, Officer 3, President 4; Public Speaking 4; National Forensic League 4; Science Club 2, Officer 3.

PEGGY JO WALKER
Glee Club 1; A Chorus 2,3,4; Girls' Glee Club 1; Band 1,4, Vocalist 2; Majorette 1,2; Color Guard 4; Tri-Hi-Y 3,4; Future Teachers of America 1,2,3, Officer 4; Home Economics 1; Basketball 1,2,3; Girls' Monogram Club 3,4; Pep Club 1; Student Assistant 3,4.

RONNIE LEON WEBB
Carpentry 3,4; Agriculture 3,4; Future Farmers of America 3,4; Teenage Book Club 1,2.

VIRGINIA ANNE WELDON
Glee Club 2; A Chorus 3,4; Student Council 2; Homeroom Officer 1,2,3,4; Tri-Hi-Y 3,4; Annual Staff 4; Journalism Club 2; Rocket Staff 2; Future Teachers of America 1,2,3, Officer 4; Home Economics 1; Basketball 1,2,3; Girls' Monogram Club 3,4; Pep Club 1; Senior Who's Who.

ANNIE LAURIA WESBROOKS
Glee Club 2,3; Future Homemakers of America 4; Home Economics 1,4; 4-H Club 1; Pep Club 1; Student Assistant 4; Teenage Book Club 1,2,3,4; Commercial 1,2,3,4.

high school activities

BETTY ANNE WHITE
Glee Club 1,2; A Chorus 3,4; Girls' Glee Club 1; Band 2; Majorette 2,3,4; Rocket Staff 3; Future Teachers of America 1,2,3,4; Pep Club 1; Library Assistant 4; Student Assistant 4; Teenage Book Club 1,2,3; Commercial 1,2,3,4.

EMMA DIANE WHITFIELD
Glee Club 1,2; A Chorus 3,4; Girls' Glee Club 1; Rocket Staff 3; Future Teachers of America 1,2,3,4; Basketball 1, 2,3; Girls' Monogram 4; Pep Club 1; Library Assistant 4; Student Assistant 3,4; Teenage Book Club 1; Commercial 4.

NATHANIEL KENT WHITFIELD
Glee Club 3; A Chorus 4; Homeroom Officer 4; National Honor Society 3,4; Marshal 1,2,3; Key Club 2,3, Officer 4; Annual Staff 2,3,4; Football 1,2,3,4; Track 2,3; Boys' Monogram Club 3,4; Science Club 1,3, President 2,4; Teenage Book Club 1; Senior Who's Who.

SANDRA LEE WHITFIELD
Rocket Staff 4; Distributive Education 3; Student Assistant 4; Commercial 1,2,3,4.

CLYDE RAINEY WHITFIELD
Carpentry 1,2; Agriculture 1,2,3,4; Bus Driver 4; Future Farmers of America 1,2, Officer 3,4; Monitor 3,4.

HAROLD STANLEY WHITLOW
Carpentry 3,4; Agriculture 1,2,3,4; Bus Driver 4; Future Farmers of America 1,2,3,4.

MAURICE GENTRY WHITLOW
4-H Club 1; Carpentry 3,4; Agriculture 1,2,3,4; Bus Driver 4; Future Farmers of America 1,2,3,4.

BRENDA KAY WHITT
Future Teachers of America 1; Future Homemakers of America 1,2,3; Home Economics 1,3; Pep Club 1; Library Assistant 4; Teenage Book Club 1,2; Commercial 1,2,3,4.

ROBERT LEE WHITT
Glee Club 1; A Chorus, Officer 2,3,4; Boys' Glee Club 1; Student Council 3; Homeroom Officer 4; Public Speaking 4; Football 1,2; Track 2,3; Science Club 1,2; Pep Club 1; Teenage Book Club 1.

BILLY SAMUEL WILKINS
Glee Club 3; A Chorus 4; Homeroom Officer 3; Football 1,2; Basketball 1; Distributive Education 4.

MICHAEL SATTERFIELD WILKINS
Student Council 1,3; Class Officer 1,4; Key Club 3, Officer 4; Football 1,3,4; Basketball 1,2,3,4; Track 3,4; Boys' Monogram Club 3,4; Pep Club 1; Homecoming Escort 1.

WYONIA SUE WILKINS
Glee Club 3; A Chorus 4; Homeroom Officer 3; Student Assistant 4; Teenage Book Club 1; Commercial 2,3,4.

JOAN HAWKINS WOODALL
Glee Club 1,2; A Chorus 3,4; Girls' Glee Club 1; Future Teachers of America 4; Future Homemakers of America 1,2,3, Officer 4; Home Economics 1,2,3; Pep Club 1; Library Assistant 3,4; Student Assistant 4; Teenage Book Club 1,2, 3,4.

MARY FANNIE WRENN
Pep Club 1; Library Assistant 4; Student Assistant 4; Teenage Book Club 1,2,3,4; Commercial 1,2,3,4.

MARK ANTHONY WRENN
Glee Club 2; A Chorus 3,4; Band 2; Track 3,4; Boys' Monogram Club 3,4; Science Club 1; Pep Club 1; Bus Driver 3; Teenage Book Club 2.

RICHARD ALAN WRENN
Class Officer 4; Homeroom Officer 2,3; National Honor Society 3,4; Marshal 1; Key Club 2,3, Officer 4; Annual Staff 3,4; Journalism Club 3; Rocket Staff 3,4; Football 1,3,4; Track 3,4; Boys' Monogram Club 4; Science Club 1,2; Pep Club 1; Homecoming Escort 2; Teenage Book Club 1,2,3.

CAROLYN ANN YARBORO
Glee Club 2; A Chorus 3, Officer 4; Rockette 1; Majorette 2; Student Council 4; Homeroom Officer 2, President 3; Tri-Hi-Y 3, Officer 4; Future Teachers of America 2,3, Officer 4; Home Economics 1; Pep Club 1; Annual Staff 4.

ELEANOR SHARLENE YARBOROUGH
Band 1; Rocket Staff 4; Distributive Education 3; Pep Club 1; Library Assistant 4; Student Assistant 4; Commercial 1,2,3, 4; Library Science Club, President 4.

Mac Allen
Mary Jane Bohanon
Charlotte Bowen
Tommy Bowes

H. D. Bowling
Dewey Bowman
Carrie Bradsher
Larry Bradsher

Junior leaders display

Marcus Bradsher
Loretta Briggs
Danny Brooks
Nancy Brooks
Peggy Clayton
Reda Clayton

Linda Brown
Joye Buchanon
Sandra Buchanan
Wilbur Burton
Roger Clayton
Tony Clayton

Brenda Castle
Cecil Craver
Janie Mae Craver
Tommy Craver

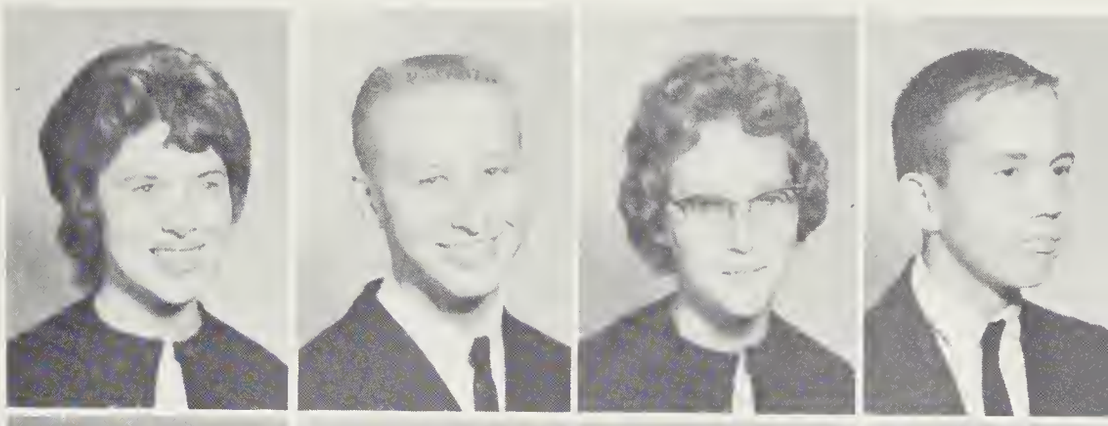

Butch Clayton
Coleen Clayton
Gary Clayton
Janice Clayton

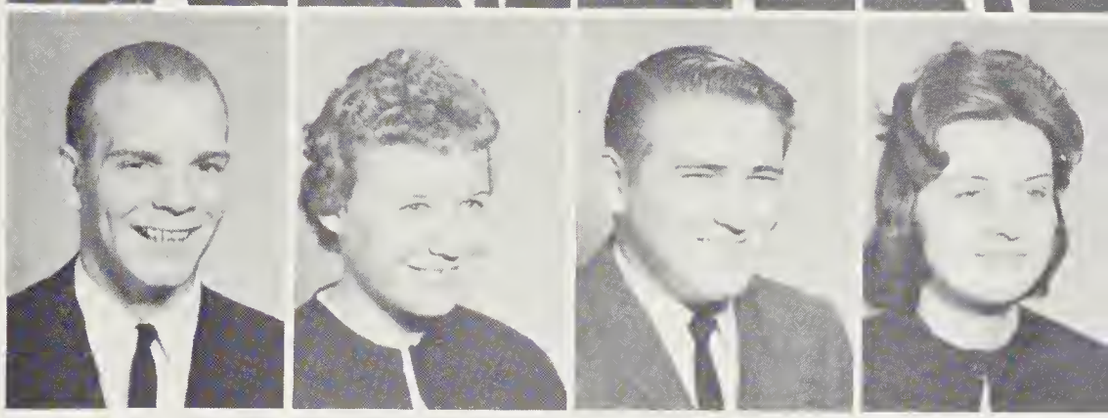

forward-reaching ideals.

Byrd Winstead, Lawrence Denny, Russell Taylor, Maryanne Petrosino, and Linda Wesley are selected by their class to regulate activities.

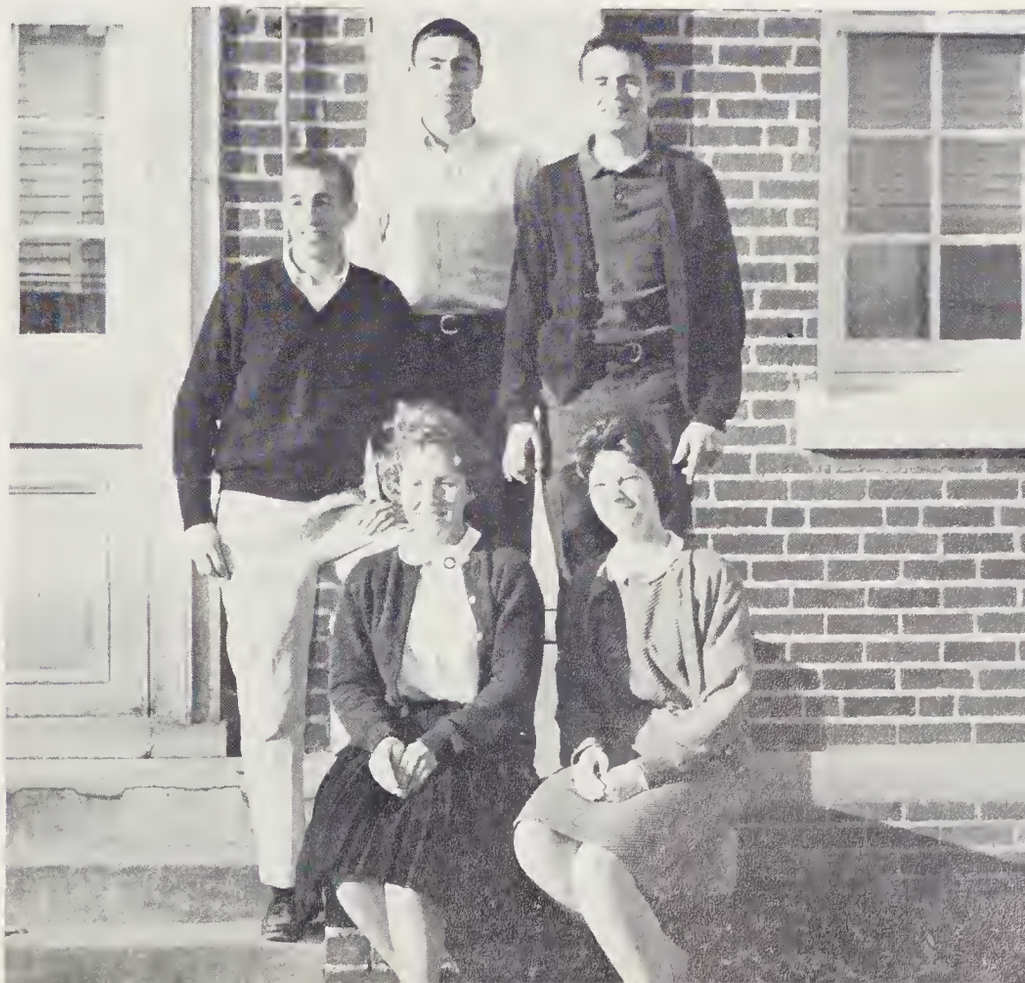

William Clayton
Carolyn Cole.
Ferris Crumpton
John Crumpton

Janet Daniel
Shirley Daniel
Lawrence Denny
Barry Duncan

Leisure moments at Roxboro High are few

Brenda Duncan
Darryl Duncan
Brad Duncan
Ronnie Dunevant
Libby Lou Guill
Linda Hannah

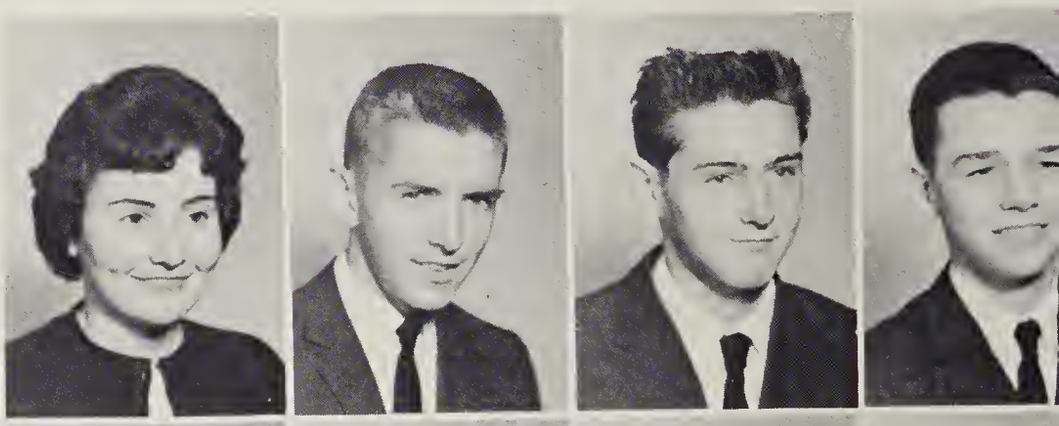

Eva Ford
Connye Gentry
Dianne Gentry
Gean Hayes Gentry
Gay Harris
Brenda Hart

Mike Gentry
Tyrone Gilliland
Bonnie Gillis
Brenda Gravitte

Linda Gravitte
Bobby Gray
Carollyn Greene
William Green

and far between for Juniors.

Wayne Moore, Jimmy Pierce, and Russell Taylor enjoy some of the few leisure moments between classes.

Elizabeth Hawkins
Sara Hester
Curtis Holder
Joyce Holder

Judy Horton
Katherine Horton
Betsy Howerton
Patsy Huff

The Junior majorettes prepare the look of

Mary Alice Ipock
Montine Johnson
Wayne Kendrick
Sandy Kennington
Wayne Moore
Bit Morris

Clyde Kerley
Doug Knott
Wayne Lamberth
Raybon Long
Andy Munday
Patricia Neathery

Alma Long
Jackson Long
Johnsie Long
Leonard Mangum

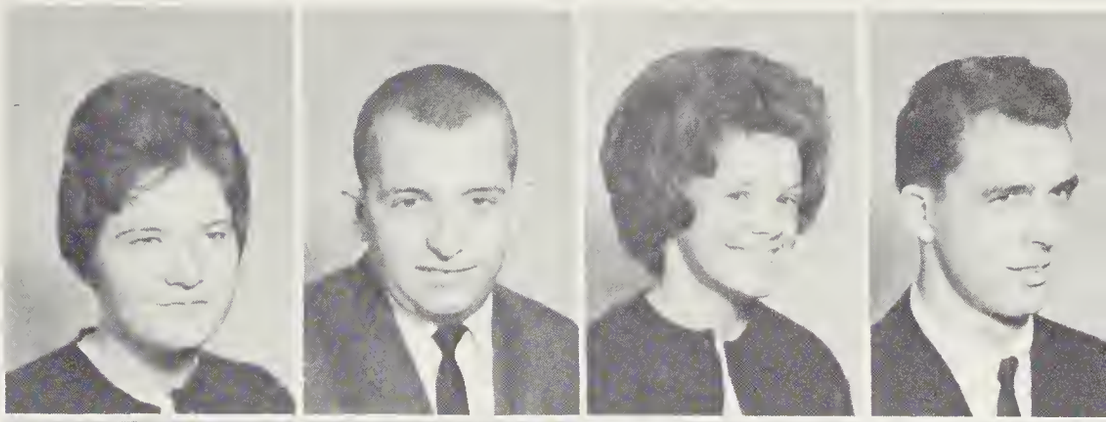

Ann Martin
Bobby Massey
Linda McFarland
Judy Moore

the future for the Roxboro High band.

Sara Hester and Montine Johnson practice for perfection for their Friday night's performance.

Bonnie Oakley
Brenda Oakley
Jeanette Oakley
Cathy Owen

Jim Pearce
Tim Perkins
Emerson Perry
Maryanne Petrosino

The Juniors at R.H.S. meet to enjoy good food

Tom Petrosino
Peggy Phillips
Dale Pixley
Kay Pleasants
Gretchen Tuck
Tony Lee Tuck

Becky Pulliam
Linda Jo Puryear
Pam Reade
Edward Rhew
Tony M. Tuck
Joyce Wagner

Frances Seamster
Faye Shelton
Glenn Slaughter
Darrell Solomon

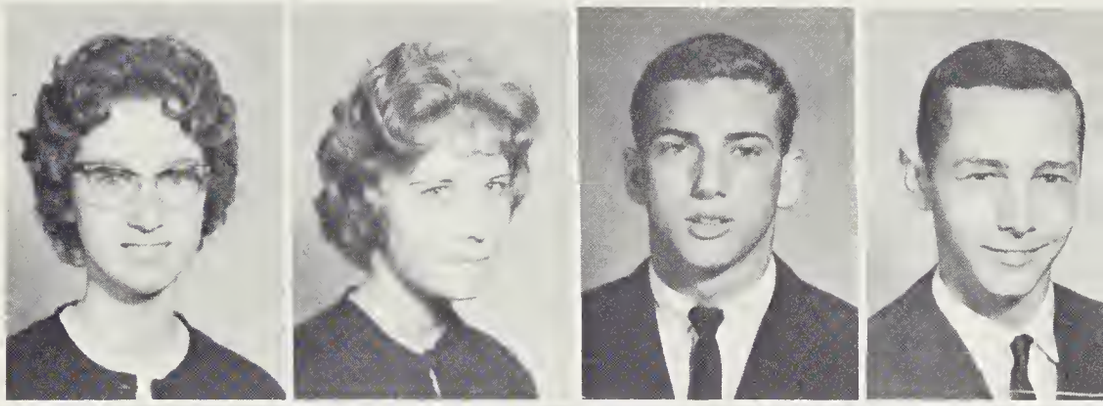

Carol Stevens
Russell Taylor
Judy Tillman
Michael Tingen

and to talk over the day's activties.

Glenn Slaughter, Linda Leigh Whitt, and Connye Gentry discuss the activities of the day during lunch.

Joyce E. Wagner
Lynda Wagstaff
Donnie Waldo
Buddy Walker

Robert Walker
Christine Wells
Linda Wesley
Ken Wheeler

The Homecoming dance brings to a climax an

Tom Petrosino and Mike Gentry assume the duty of raising the flag of the United States at R. H. S. every morning.

Bonnie White
Betty Sue Whitfield

Reginald Whitlow
Lanny Whitt

Linda Leigh Whitt
Hazel Wilborn
Robert Wilborn
Donna Wilson

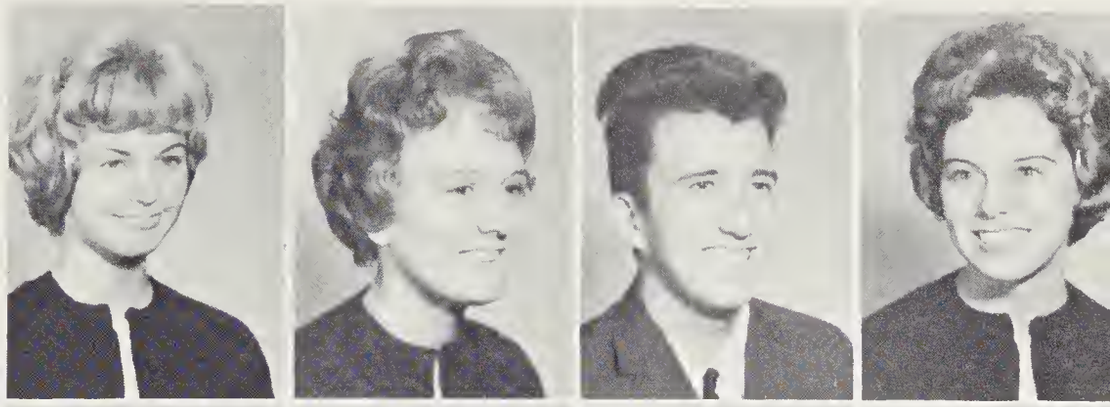

Byrd Winstead
Carol Winstead
Clement Winstead
David Winstead

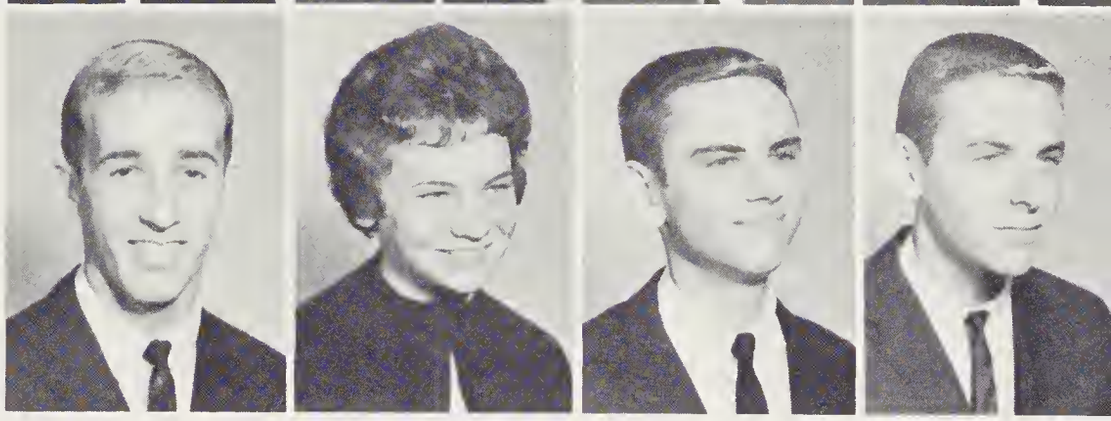

eventful weekend for the Class of 1964.

Lawrence Denny and Bit Morris look on as Donna Wilson and Byrd Winstead show them the procedure for the Friday night Homecoming performance.

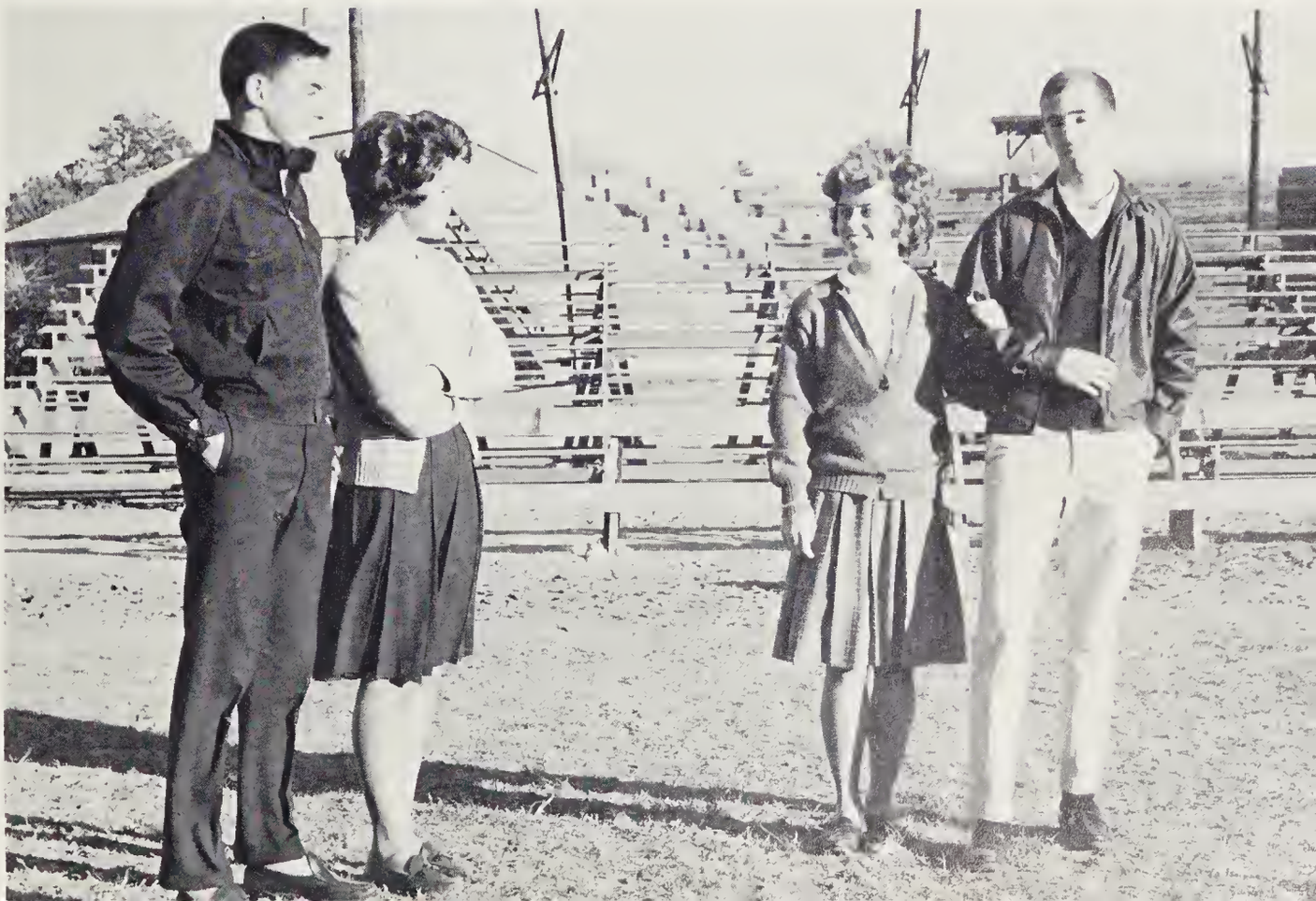

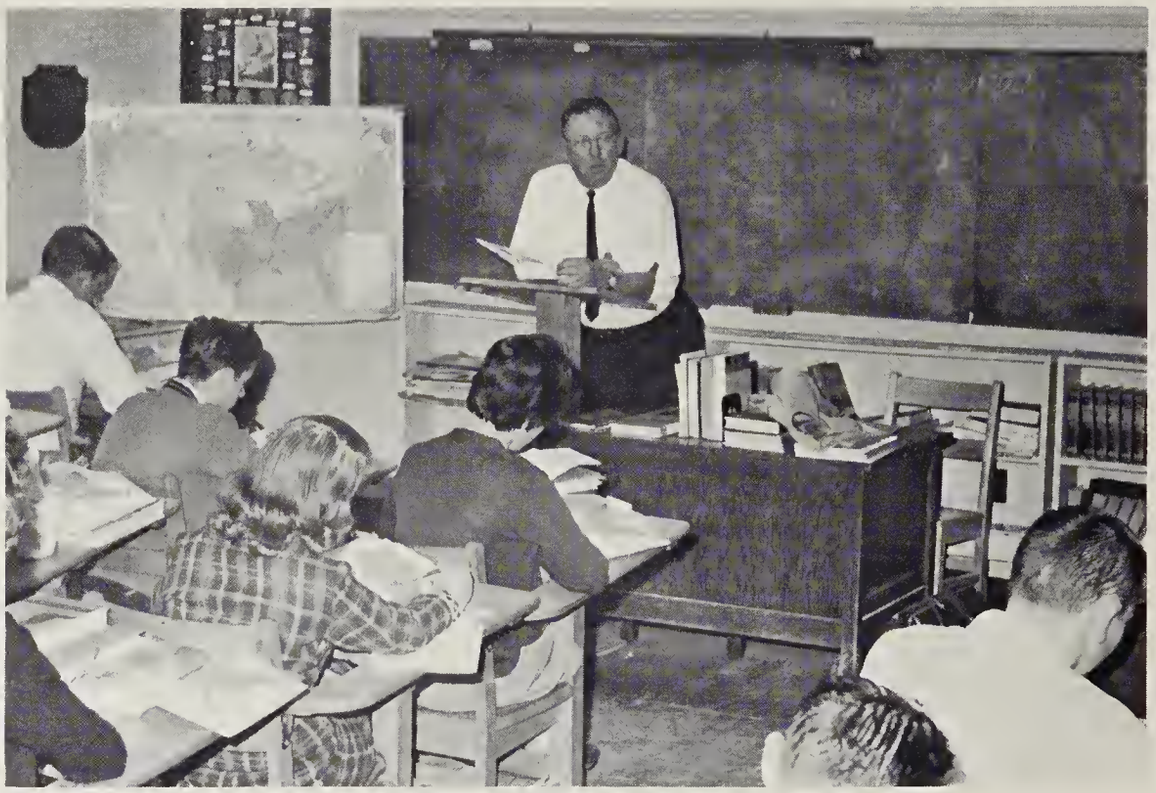

Juniors study the story of "manifest destiny" in Mr. Cook's U. S. history class.

The Class of 1964 begins to realize the value

Juniors strive to understand the mechanisms of plotting a graph during an algebra discussion.

Students of the Junior class attempt to remember the results of past experiments for a chemistry test.

of hard work and study in a New Frontier.

Mrs. Morris teaches a French II class the art of translating the language.

Juniors listen attentively to Basil Rathbone's interpretation of Poe's "The Raven" in English III.

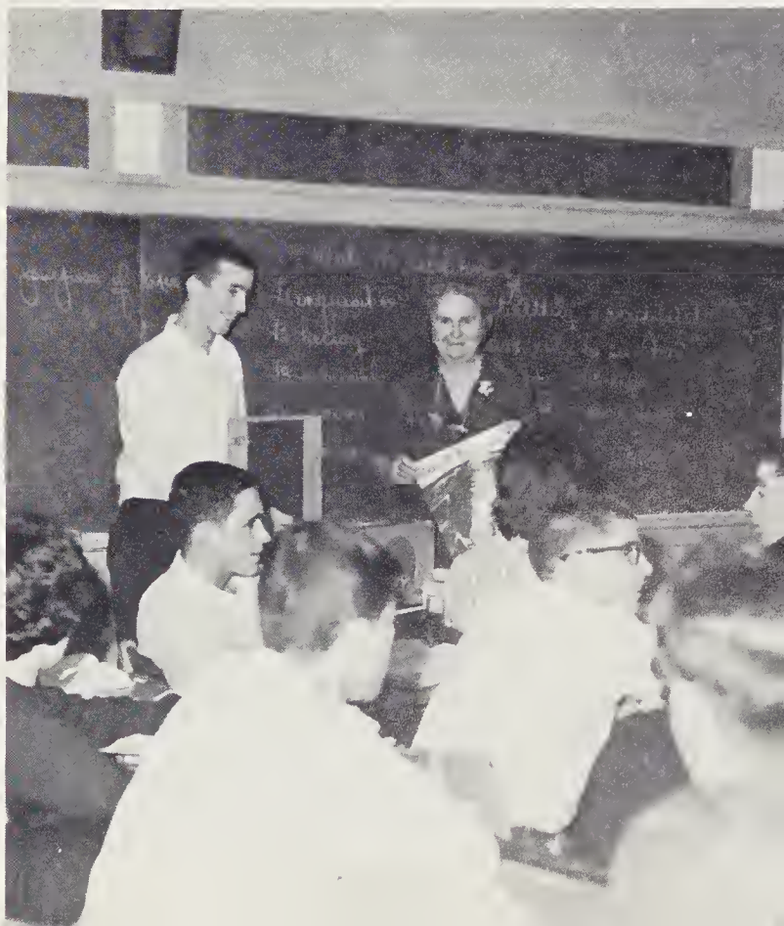

Lela Allen
Roger Allen
Patricia Anderson
Etta Baker
Carolyn Barton

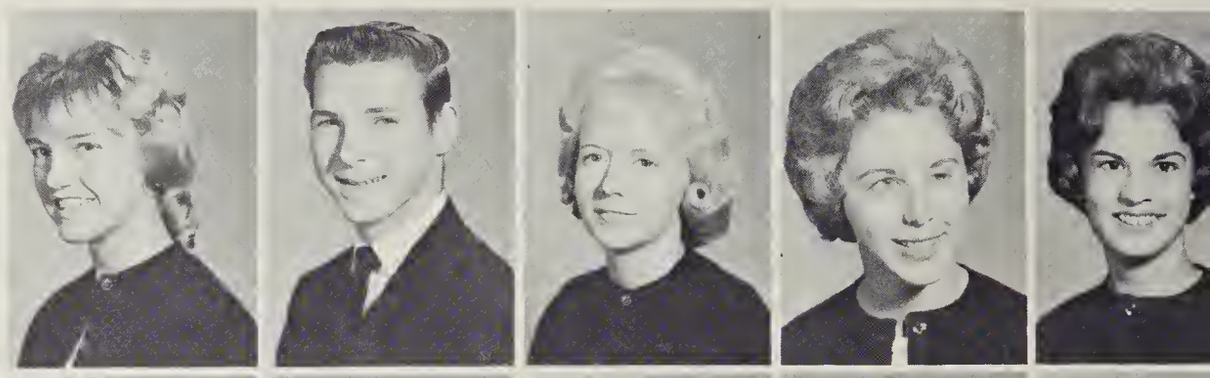

Nettie Blalock
Mike Bowes
Tony Bowes
Ben Bradsher
Brenda Bradsher

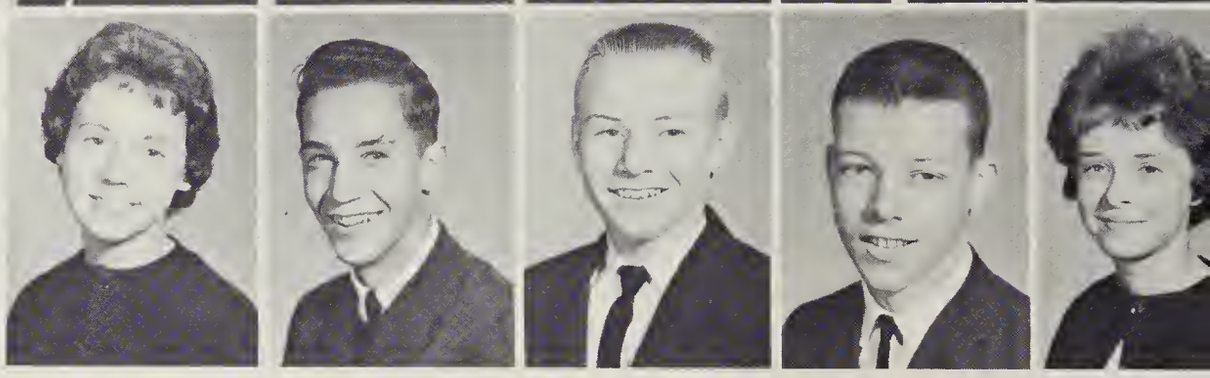

Sophomore officers are selected to lead

Tim Bradsher
Ruby Brann
Jane Briggs
Kattie Brown
Leonard Burke
Tony Clayton
Brenda Coates

Betsy Burns
Shelby Carmichael
Edith Carver
Faye Carver
Joan Carver
Gilda Coates
Donald Cobb

Sylvia Carver
Ted Carver
Barry Chambers
Dorothy Chambers
Jody Clark
Charles Compton
Jimmy Crabtree

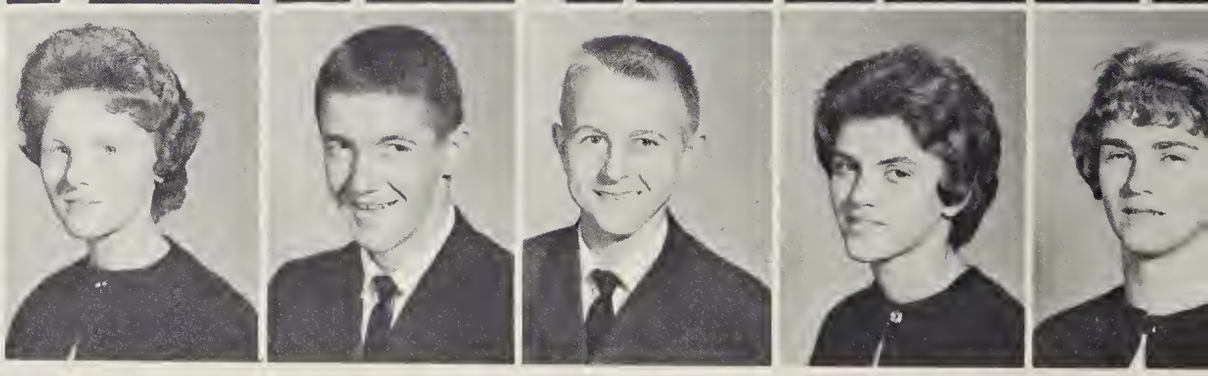

Virginia Clark
Ann Clayton
Bonnie Clayton
Dorothy Clayton
Jean Clayton

Jean Clayton
Kerry Clayton
Patricia Clayton
Perry Clayton
Russell Clayton

their class in the activities of the year.

Paul Long, Frank Long, Jane Norris, and Jimmy Hamlet lead their class as officers.

Patricia Crabtree
Caroline Crumpton
Frank Culley
Larry Daniel
Margaret Anne Daniel

Vayton Daniel
Harry Davis
Jimmy Davis
Larry J. Davis
Bettie M. Day

Excitement mounts for Sophomores

Betty Newton Day
Hilda Day
Arnold Denny
Barbara Dixon
Van Dixon
Phillip Hall
Jimmy Hamlet

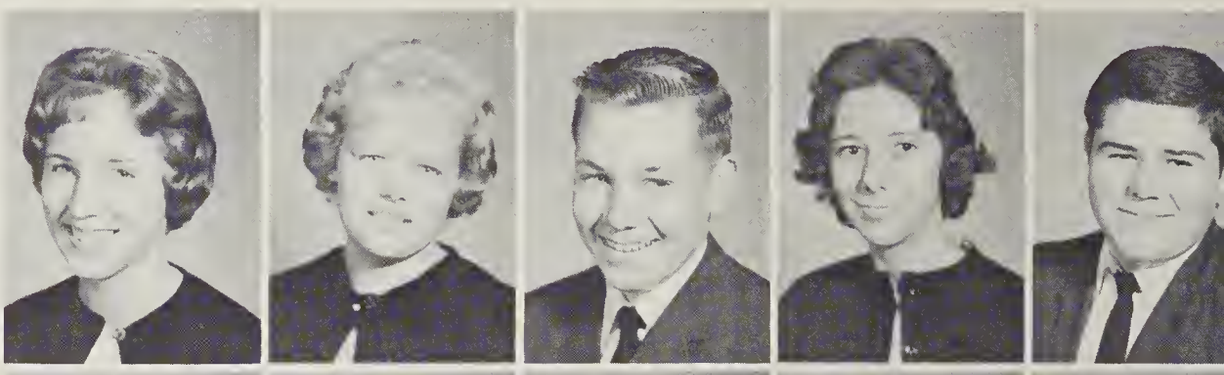

Larry Dowell
Margo Dunaway
O. C. Duncan
Portia Duncan
Norwood Dunn
Nita Hamilin
Roy Harris

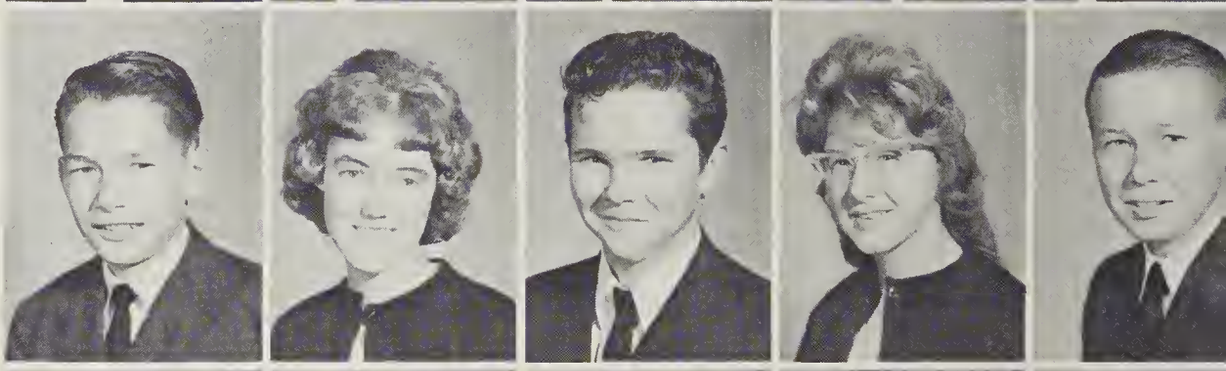

William Dunn
Ruthie Eastwood
Patsy Edwards
Susan Featherson
Larry Ferguson
Cheryl Henderson
Linda Hicks

Reed Floyd
Rudy Forrest
Henry Fox
Margie Fox
Ronnie Garrett

Randy Gentry
Gerald Gravitte
Paulette Gunter
David Hall
Martin Hall

who participate in Homecoming activities.

Tilda Rudder and Diane Kirby display beauty and pride in representing the Sophomores.

Larry Holder
James Holt
Wayne Holt
Reggie Horton
Joy Howell

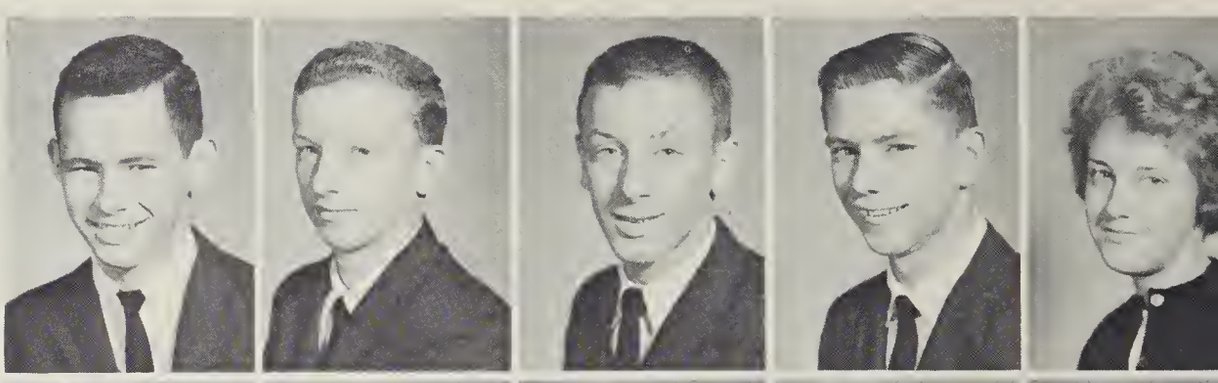

Ronnie Hudnell
Danny Huff
Gary Hunt
Mary Leslie James
Michael James

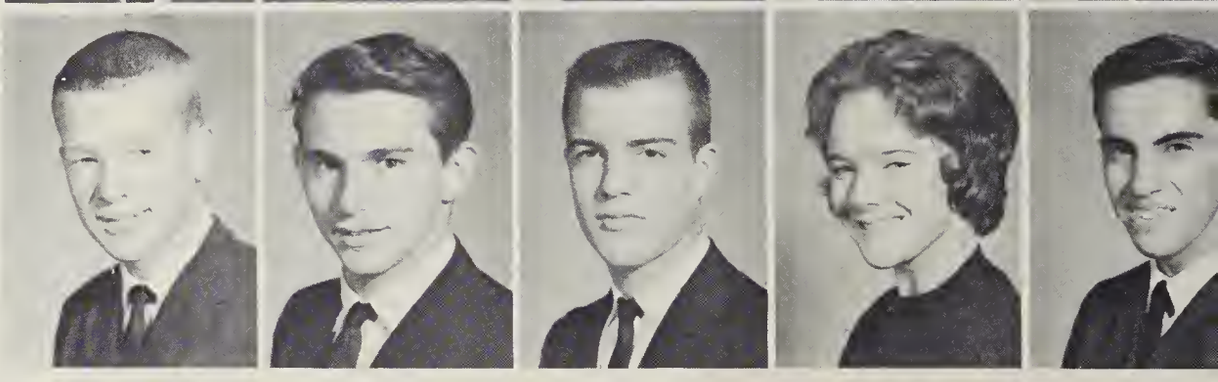

The J.V.'s are led to victory through

Pamela Jones
Janie Sue Jordan
Diane Kirby
Jimmy Lamberth
Mac Lamberth
Judy Miles
Craig Mooney

Carol Lamm
Cathy Lewis
Nancy Lewis
Karen Liles
Sharon Liles
Dean Mooney
Ellen Moore

Frank Long
Gary Long
Jo Ann Long
Johnny Long
Lewis Long
Tommy Montague
Mary Helen Morris

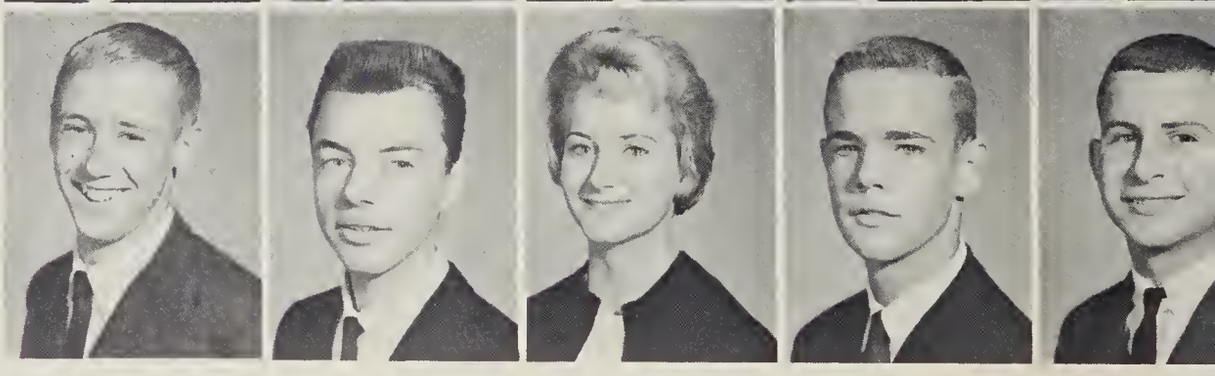

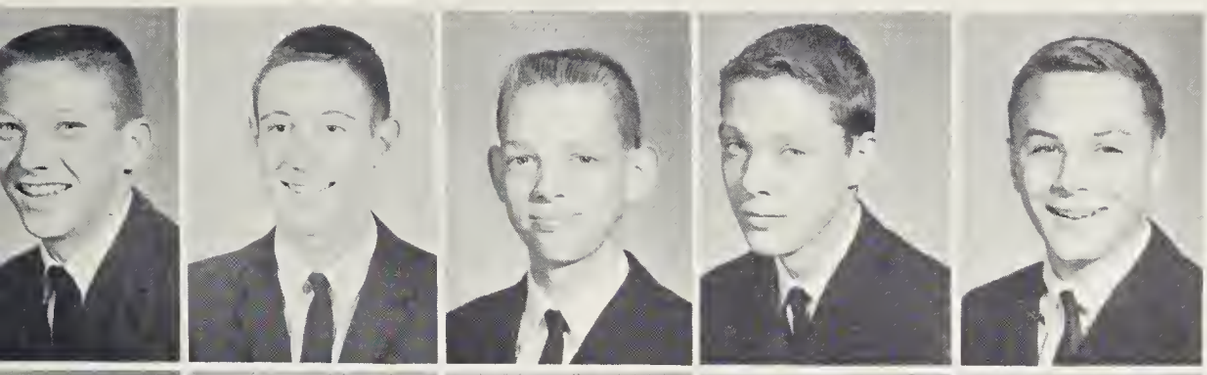

Lynn Long
Paul Long
Emerson Lowery
Donald Lunsford
John Lunsford

Dennis Mangum
Mitchell Mangum
Rabian Martin
David Merritt
Jessie Middleton

spirit shown by the Sophomores.

The J. V.'s open their basketball season with a victory over the Helena varsity squad.

David Morrow
Sonny Morton
Alice Neathery
Rebecca Neighbors
Zalene Newell

Rodney Nichols
Jane Norris
Elaine Oakley
Gil Oakley
John Oakley

Sophomore cheerleaders inspire school

Mickie Oakley
Ronnie Oakley
Sandra Oakley
Tommy Oakley
Nancy O'Briant
Alex Sergeant
Joanne Shotwell

Curtis O'Brien
Rocky Oliver
Marvin Paradis
Tommy Pentecost
Harry Perkins
Roger Solomon
Jimmy Sprinkle

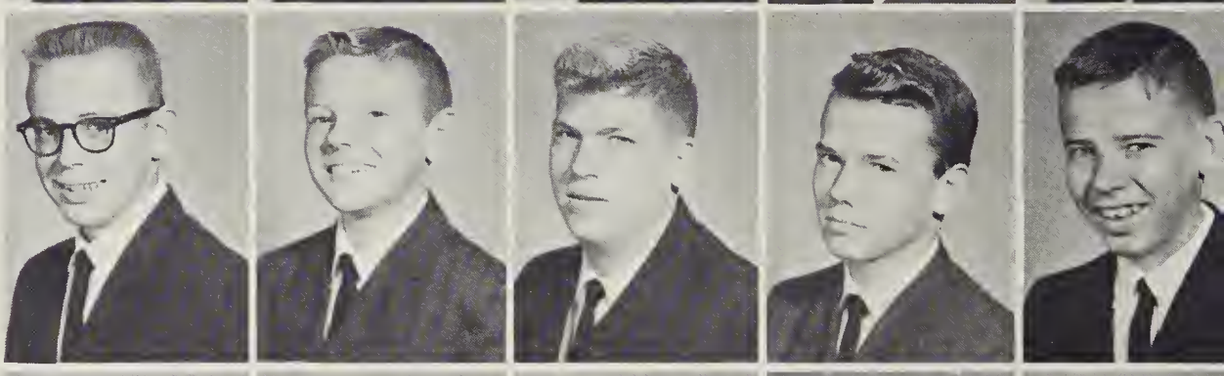

Kathy Perkins
Rickey Pettus
Robert Pleasant
Franklin Poindexter
Ronnie Pulliam
Jane Stanfield
Elaine Stephens

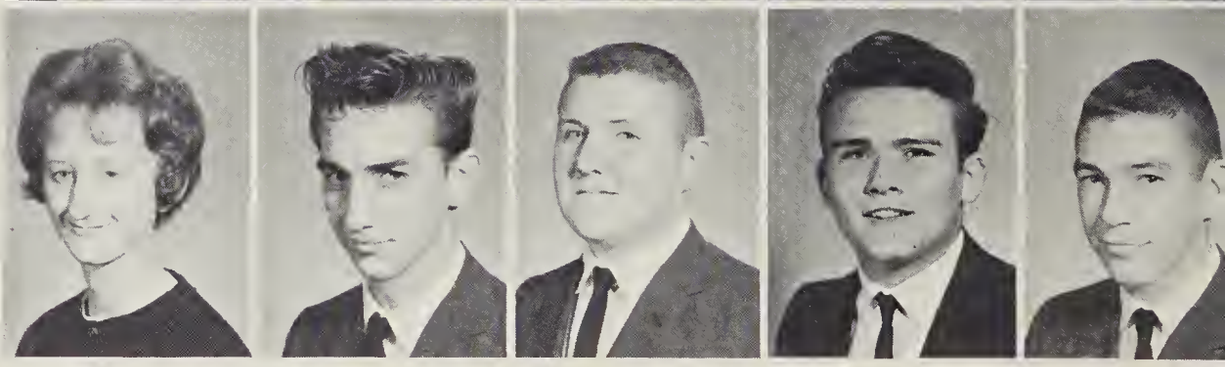

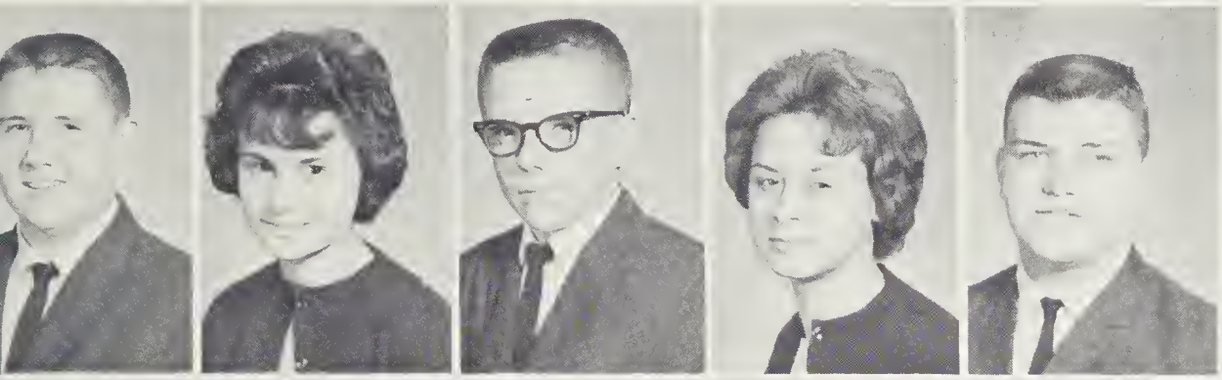

Garris Rhew
Joyce Riley
Lanny Riley
Mary Ellen Rodgers
Mickey Rudder

Tilda Rudder
Trish Sanford
Priscilla Saunders
Ricky Schloss
Chris Schoch

spirit in the Class of 1965.

The Sophomore J. V. cheerleaders open their basketball season with an epidemic of school spirit.

Sue Stewart
Dorothy Stone
Sandra Stone
Marvin Suitt
Janice Taylor

Syliva Taylor
Brenda Terrell
Rebecca Thomas
Becky Tingen
Sidney Thompson

The Class of 1965 realizes the value of

Richard Vining
Athra Walker
Judith Walker
Ricky Walker
Diane Wallace
Sam Wilkins
Kent Williams

Rosa Webb
Wayne Wheeler
Mary White
Mildred White
J. B. Whitfield
Youel Windham
Harold Winstead

Jerry Whitfield
Kaye Whitfield
Louise Whitfield
Patsy Whitfield
Sandra Whitfield
Roger Wood
Peggy Woods

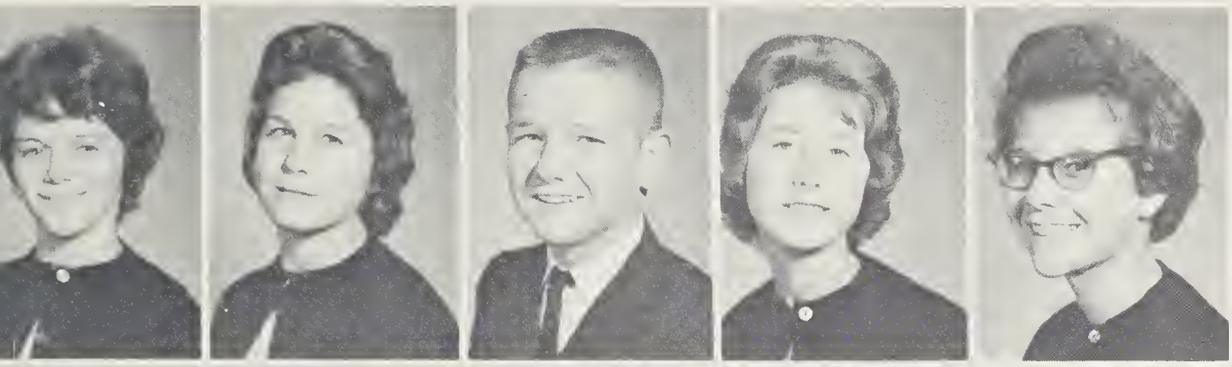

Darlene Whitlow
Linda Whitlow
Bobby Whitt
Brenda Whitt
Doris Whitt

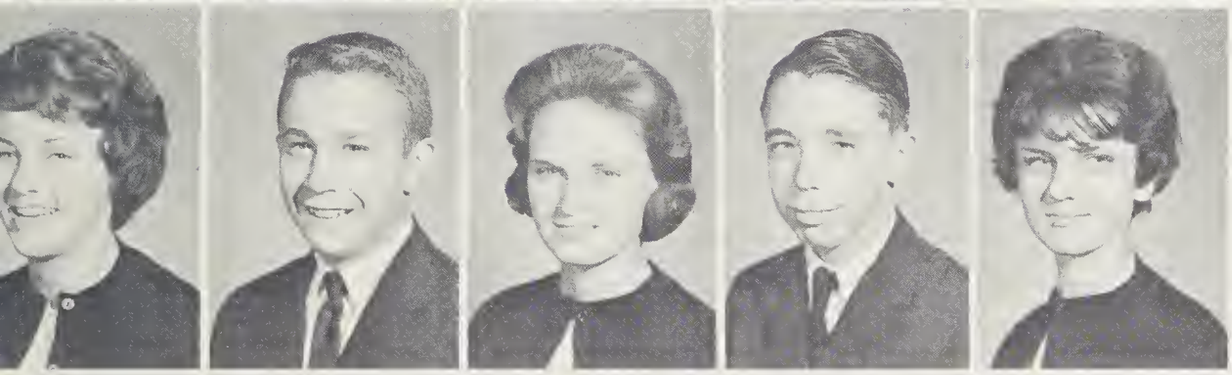

Johnsie Whitt
Pete Whitt
Claudia Wilborn
Carl Wilkins
Joyce Wilkins

time in preparing for a new frontier.

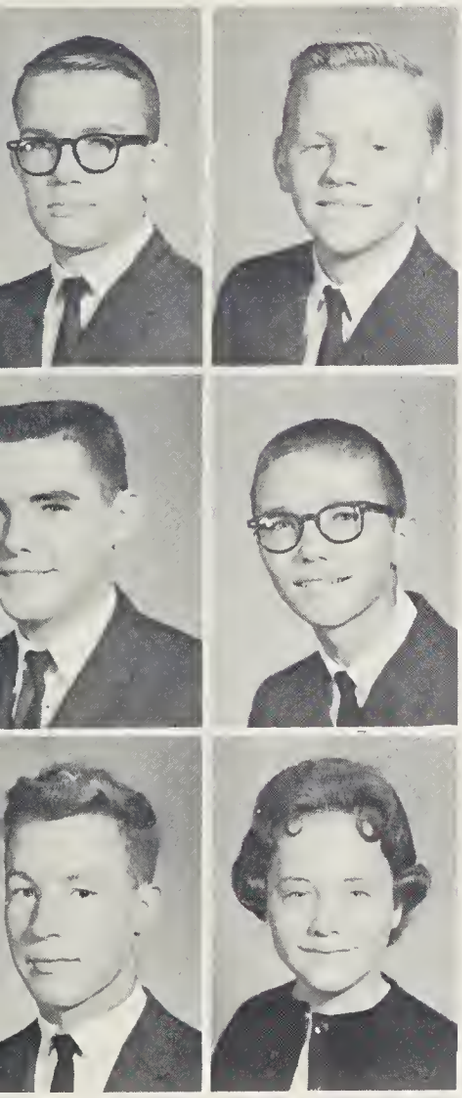

Margie Fox and Tony Bowes take advantage of every spare moment before history.

Charles Woody
Faye Woody
Red Wray
Johnnie Wrenn
Kay Yarboro

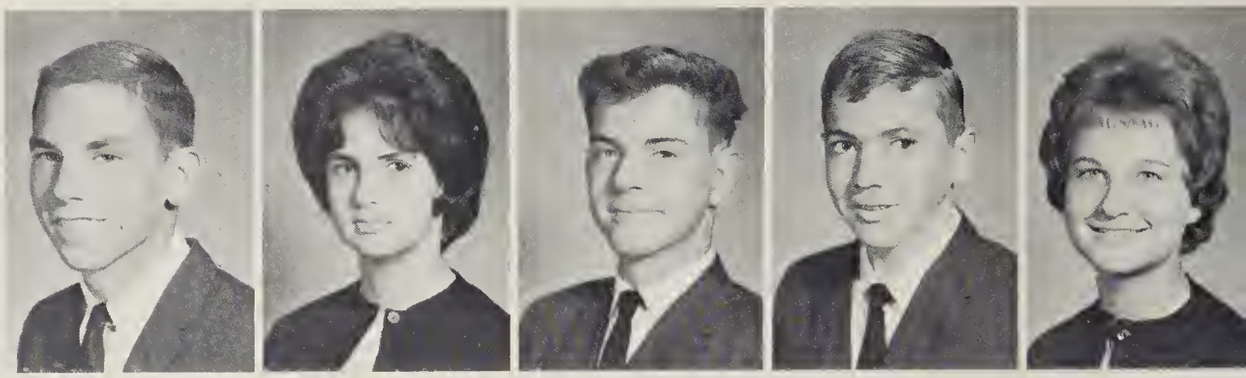

The Class of 1965 reach for high

Mrs. Burrus explains to this English II class the rules of composition.

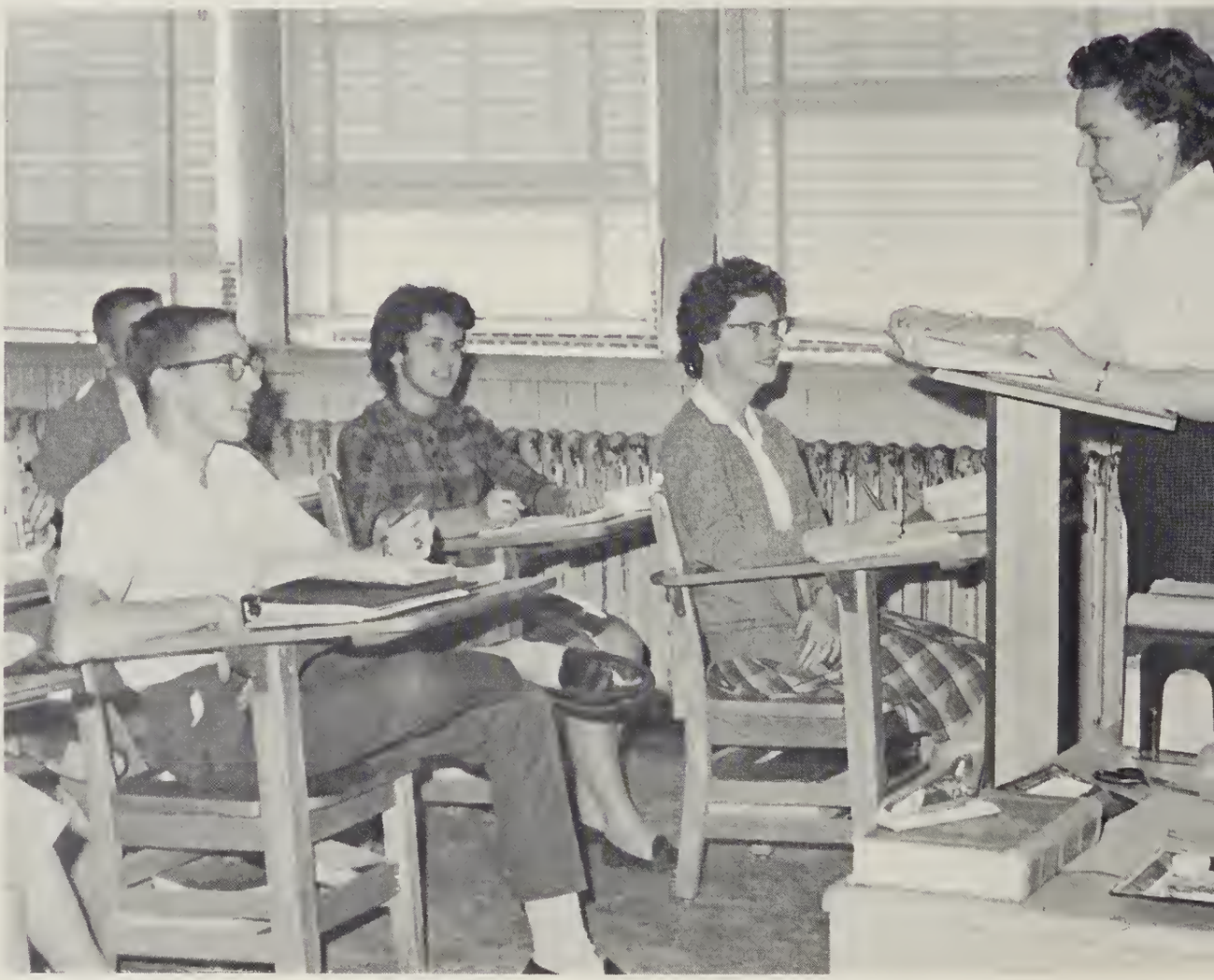

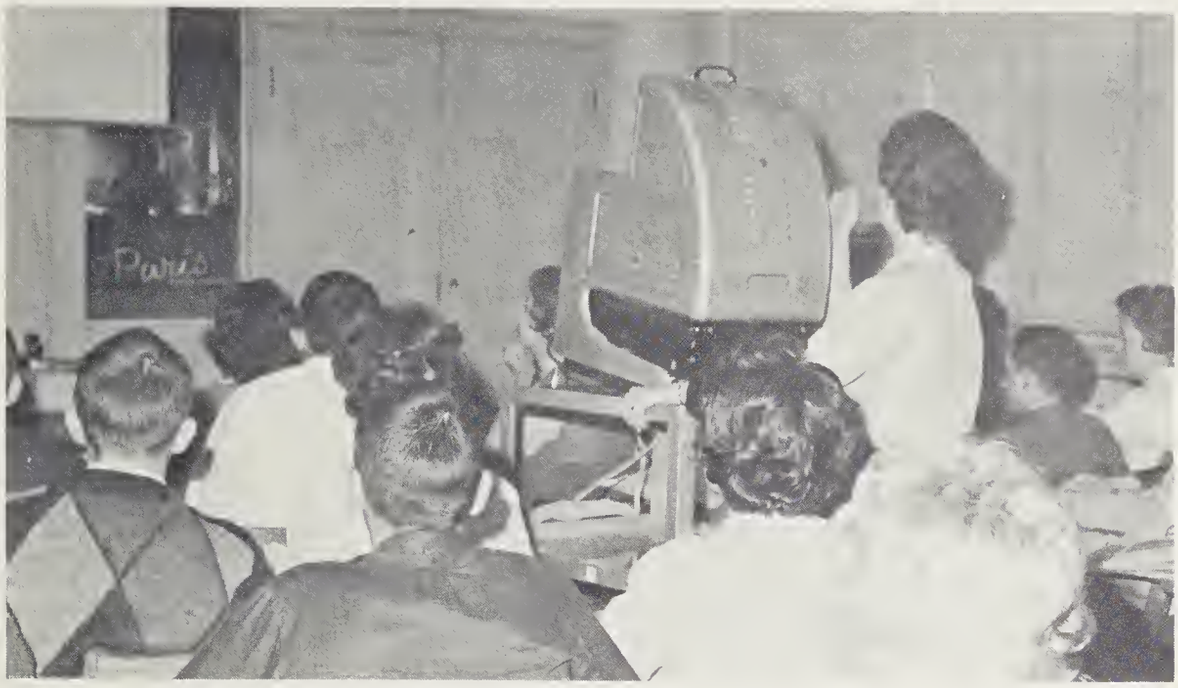

French I students observe pictures and discuss the layout of Paris.

goals through diligent study.

These Sophomores take advantage of a free period to study.

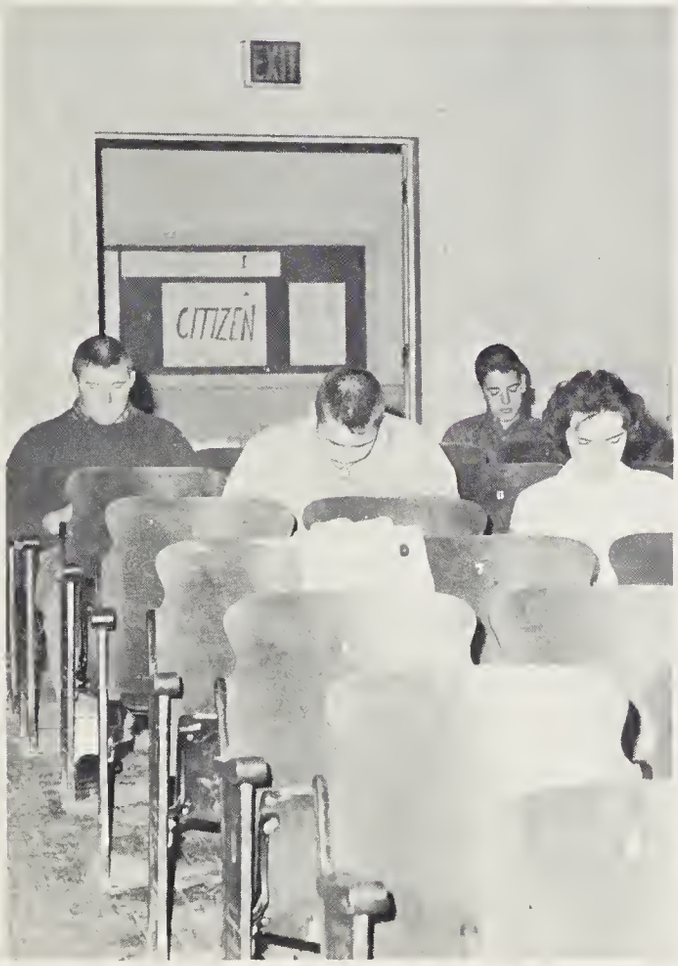

Becky Neighbors and Judith Walker listen attentively to instructions concerning the Christmas choral concert.

Mrs. Gates lectures on the Battle of Tours to her world history class.

Sophomores probe new ideas in a world

Mrs. Weldon teaches her geometry class how to prove theorems.

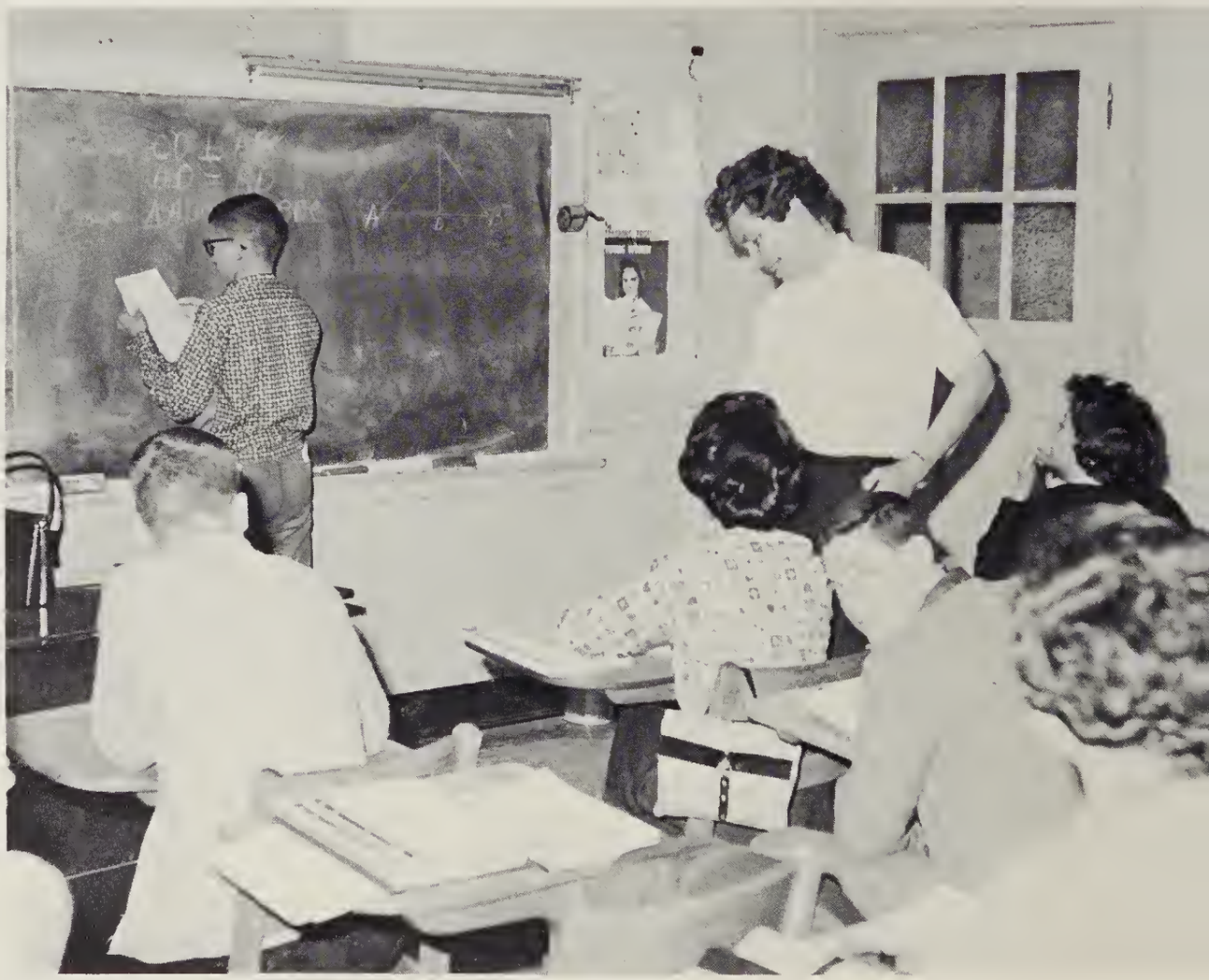

Sophomores perform an experiment while Mrs. Edens supervises during a biology lab.

of wonder through a life of study.

Students listen while Mrs. Nichols explains the fundamentals of Latin II.

Perspective college home ec. majors are instructed in color co-ordinates.

Wendy Abbitt
Linda Aiken
Rhonda Allen
Ann Ashley
Joe Balak
Ann Baylous

Mildred Beaty
Linwood Blalock
Wesley Blalock
Henry Blayney
Jerry Bowen
Gerald Bowes

Joan Bowes
Ted Bowes
Peggy Bowling
Gary Bradsher
Johnny Bradsher
Edward Breedlove

Officers of the Class of 1966 lead

Lemuel Briggs
Margie Briggs
Yancey Broach
Merritt Buchanan
Wayne Bullock
William Bullock
Cornelia Crumpton
Freddy Culley
Della Daniel

Brenda Carver
Diane Carver
Evelyn Carver
Faye Carver
George Carver
Sara Carver
Buster Davis
Roger Davis
Roy Davis

Bonnie Chambers
Brenda Chambers
Rose Chambers
Marion Childress
Linzy Chisenhall
Allen Clack
Donald Day
J. B. Day
Ronnie Day

Alfred Clayton
C. J. Clayton
Hilda Clayton
Janet Clayton
Leona Clayton
Linda Raye Clayton

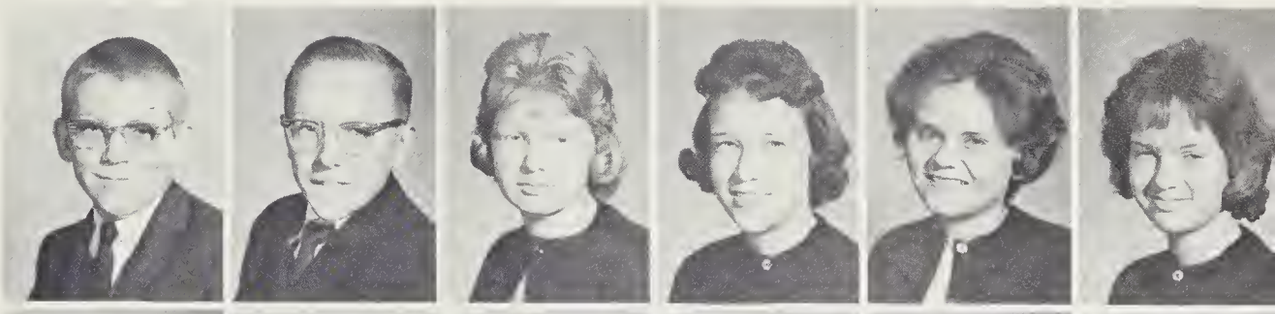

Lou Ellen Clayton
Ramona Clayton
Wayne Clayton
Dale Cleveland
Jimmy Clohessy
Bob Coleman

Doris Collins
Joy Cook
Dale Crabtree
Larry Crabtree
Robin Craver
Earl Crews

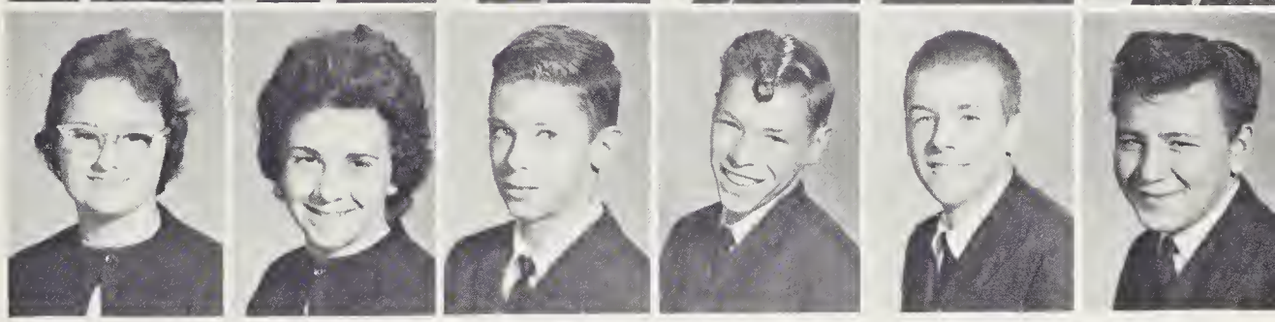

them in major activities.

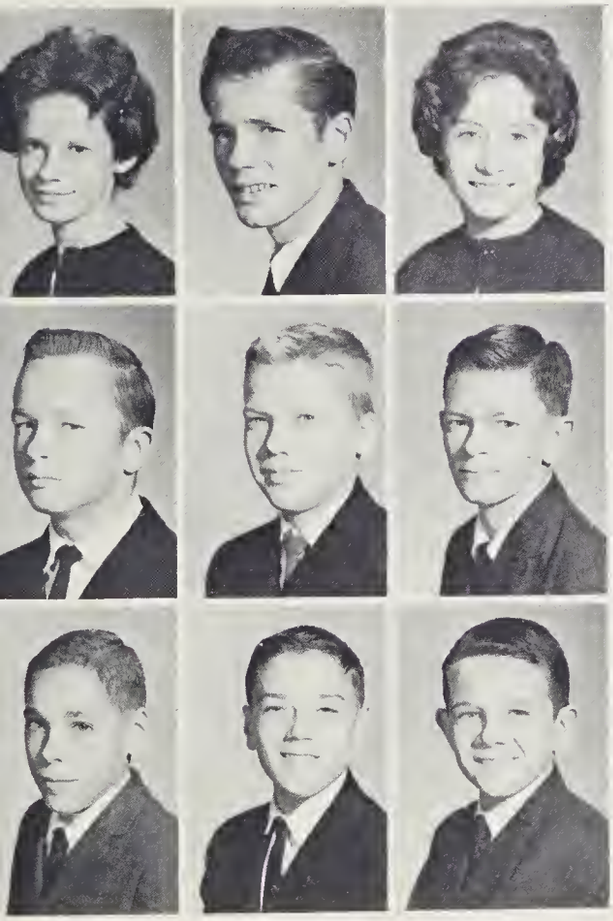

Robin Craven, Edward Oakley, Glenda Stonebraker, and Bip Johnson carry on business of Freshman class as officers.

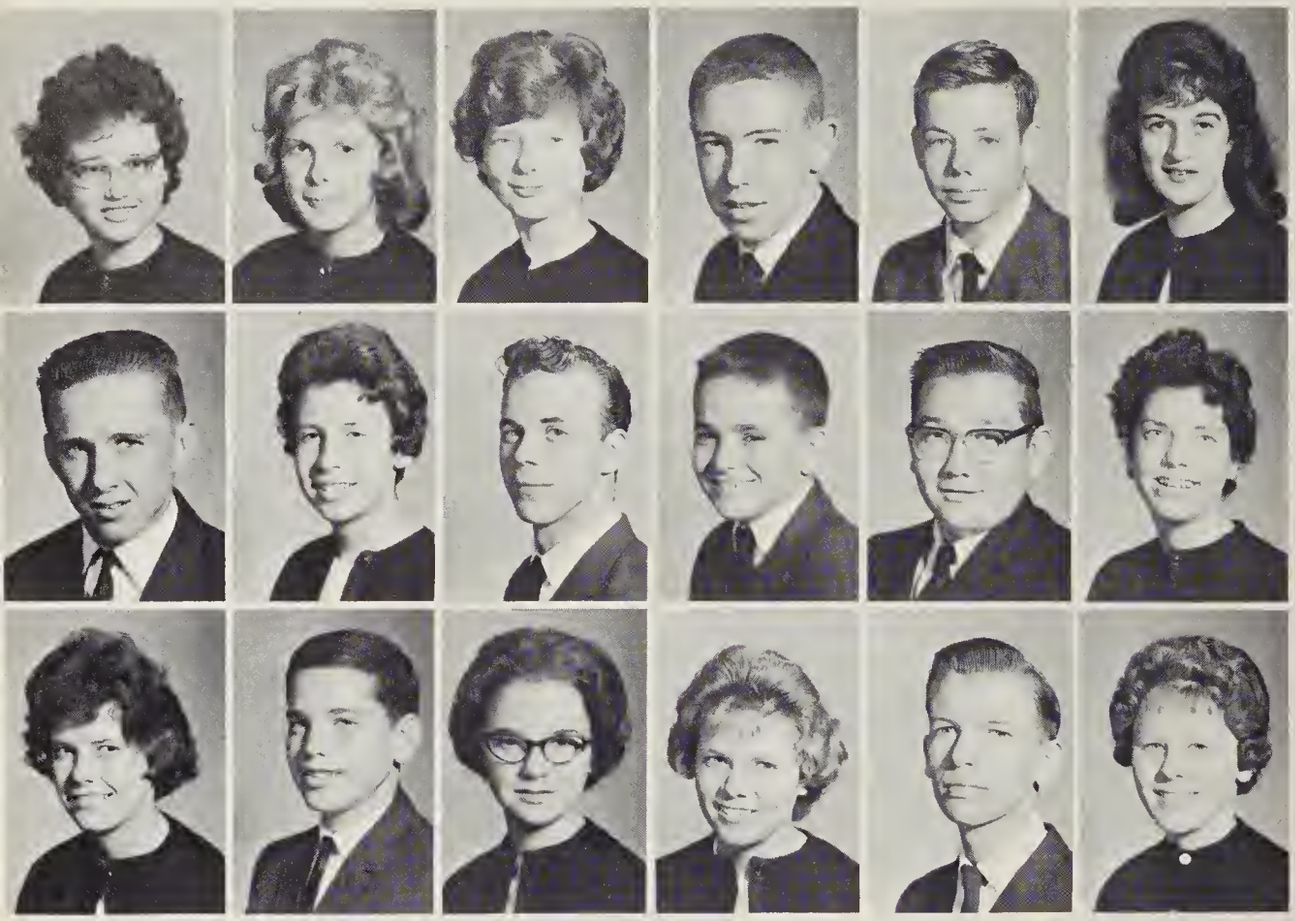

Gilda Duncan
Jo Ann Dyer
Bonnie Eggleston
Jimmy Eggleston
Bernice Evans
Elaine Evans

Lamberth Evans
Judy Ferguson
Eddie Ford
Larry Fowler
Ray Fox
Sandra Fox

Brenda Faye Garner
David Gentry
Brenda Gillis
Betty Gray
Harold Gunter
Judy Hall

The new members of Roxboro High develop

Nettie Hamlet
Rebecca Haney
Ray Hannah
Brenda Hardin
Dorothy Hargis
Joyce Ann Harrelson
Alvin Long
Jerry W. Long
Kathy Long

Donald Harris
Donnie Harris
Larry Harris
Letitia Harris
Ronald Harris
Sandra Harris
Lola Long
Ricky Long
Jerry Mangum

Edwin Hedgepeth
Bill Hester
Deborah Hicks
Jo Ann Hill
Bryan Holeman
Rickey Holeman
Janet Martin
Linda McDowell
Nancy McFarland

Billy Horner
Harold Horton
Dianne Howerton
Bip Johnson
Elaine Johnson
David Jollay

Betty Ann Jordan
Bobby Jordan
Yvonne Jordan
Mike Keesling
Larry Kerley
Debbie King

Norman Kiser
Billy Kreeger
Mary Elizabeth Lamberth
Billy Lee
Joseph Lee
Jamie Lockhart

loyalty and spirit for their school.

Cheerleaders Millicent Morrell, Glenda Stonbraker, and Mary Lamberth lead the Freshmen in supporting the junior varsity team.

J. C. Moize, Jr.
Betty Mooney
Jerry Wayne Moore
Cathy Moran
Millicent Morrell
Gloria Newton

Hugh Nichols
Albert Oakley
Arlene Oakley
Clarence Oakley
Edward Oakley
Izona Oakley

Linda Oakley
Jimmy Overacre
Brenda Overby
Reid Overcash
Jean Palmer
J. W. Patterson

Freshmen develop skills in body and

Richard Perkins
Ronnie Perkins
Randy Pleasant
James Poindexter
Wayne Pruitt
Jerry Reaves
Mary Ann Thaxton
Jamie Thomas
Randall Thompson

Nancy Reaves
David Richardson
Brenda Rimmer
Carolyn Ann Roach
Bradsher Roberson
Timmy Roberson
Freddy Tilley
Alma Raye Tillman
Connie Tuck

Mike Rudder
Dorothy Rutledge
Donnie Sanford
Patsy Satterfield
June Schumann
Lewis Scott
Mary Alice Tuck
Bonnie Turner
Patsy Turner

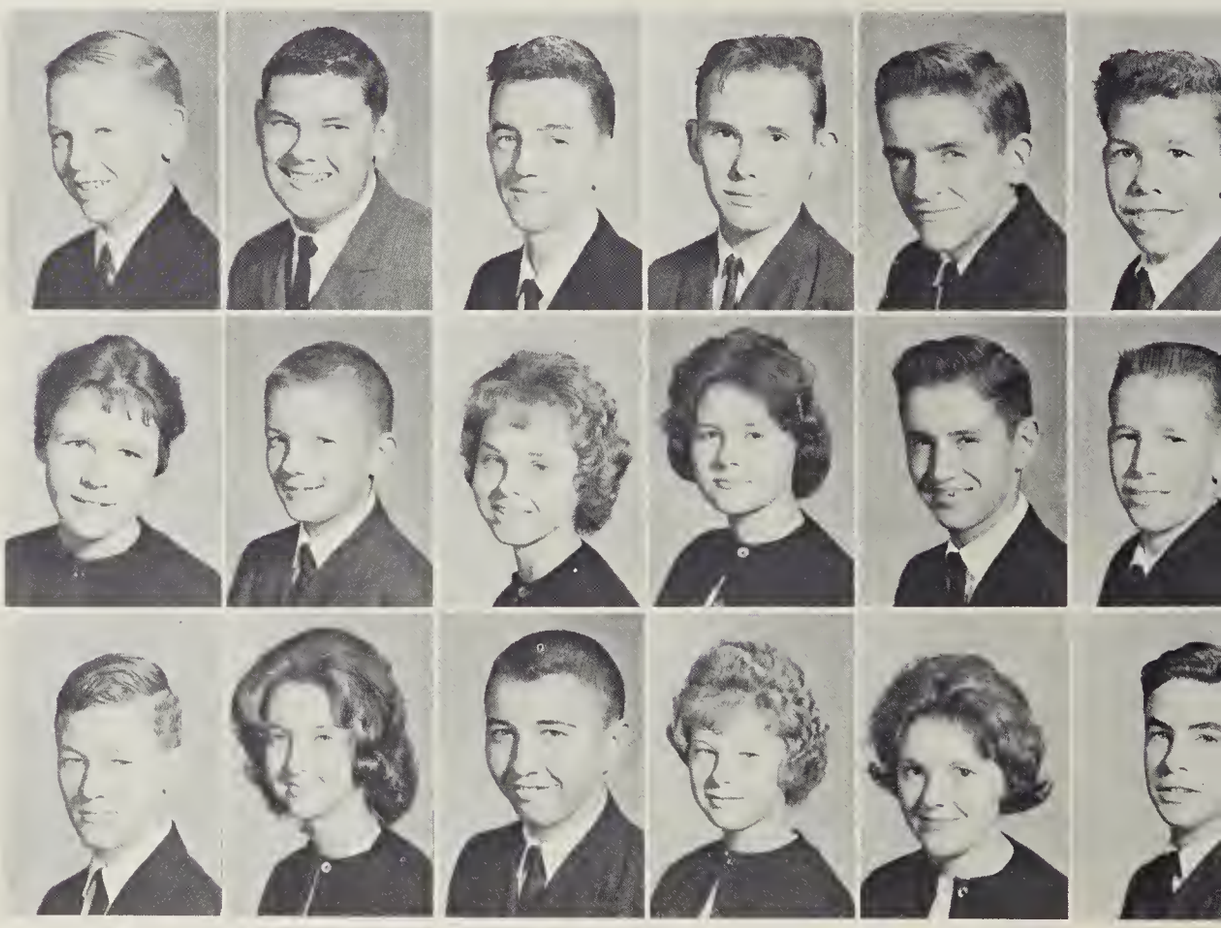

Mike Seate
Dale Slagle
Gail Leigh Slagle
Chris Smith
Linda Sparks
Sandra Stephens

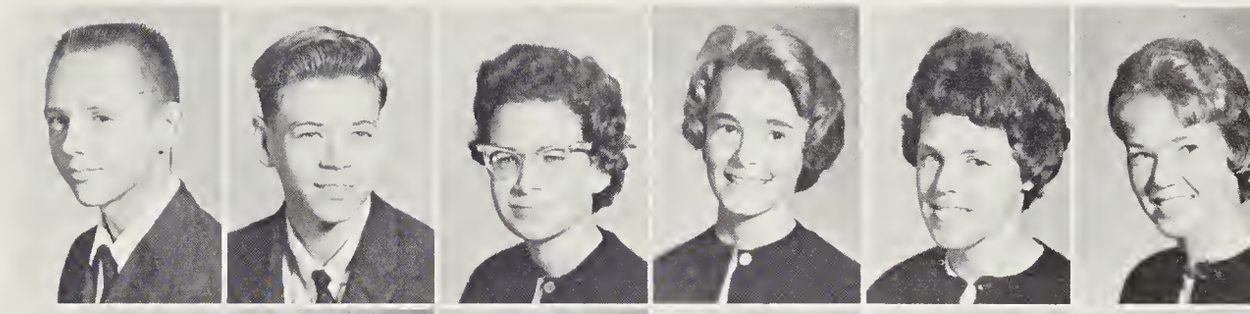

Glenda Stonbraker
Debbie Stowe
Linda Strickland
Diane Suitt
Tommy Suitt
Carolyn Tapp

D. T. Tapp
Nancy Tatum
Linda Taylor
Carolyn Terrell
Barbara Terry
Carol Terry

spirit as well as in mind.

Freshmen end their football season with an unblemished record of 10-0 against George Washington.

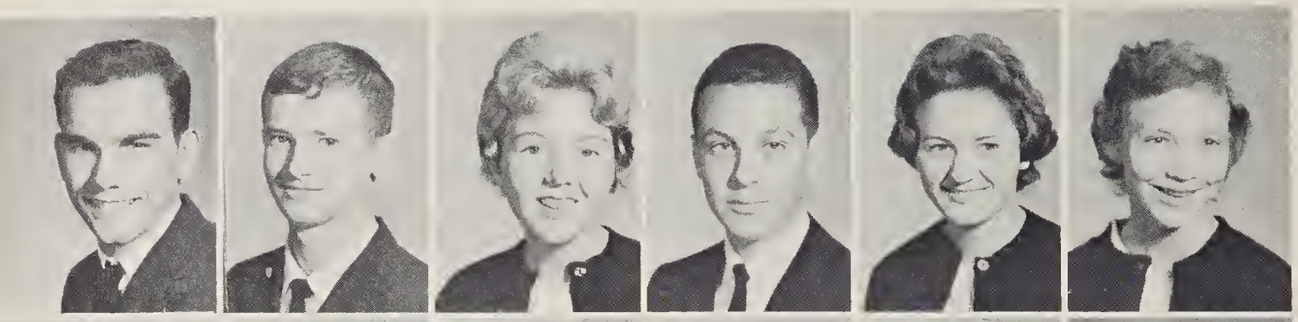

Gary Tyson
Walter Vernon
Joan Vittur
Tommy Wagstaff
Arlene Walker
Elizabeth Walker

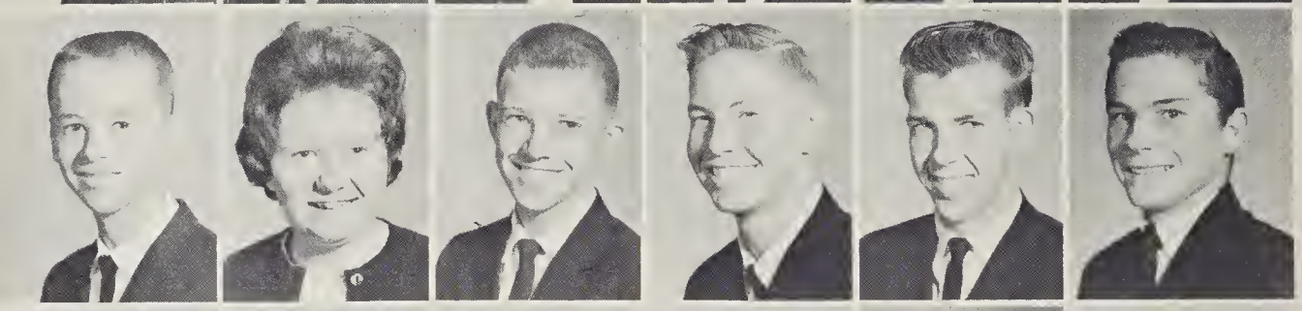

Mike Walker
Rose Walker
Terry Warren
Jim Weldon
Farrell Whitfield
Grover Whitfield

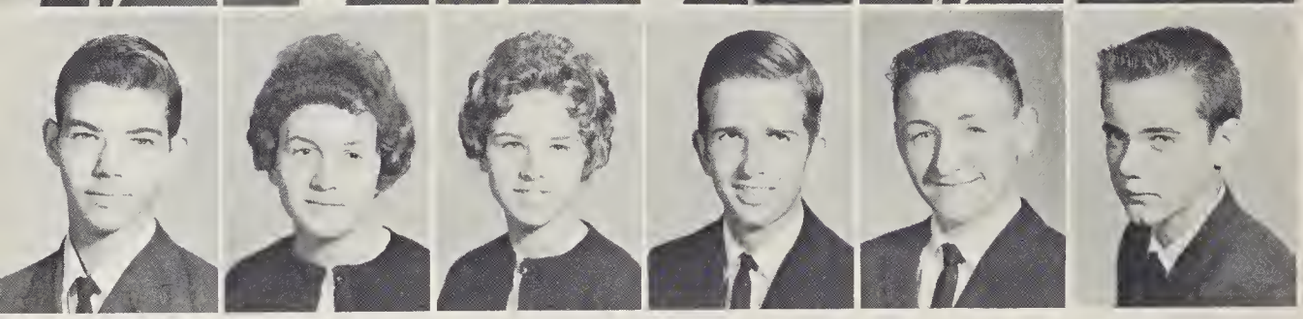

Ralph Whitfield
Ella Whitt
Mary Riley Whitt
Wayne Wilborn
John Wilkerson
Jimmy Wilborn

The Class of 1966 experience the

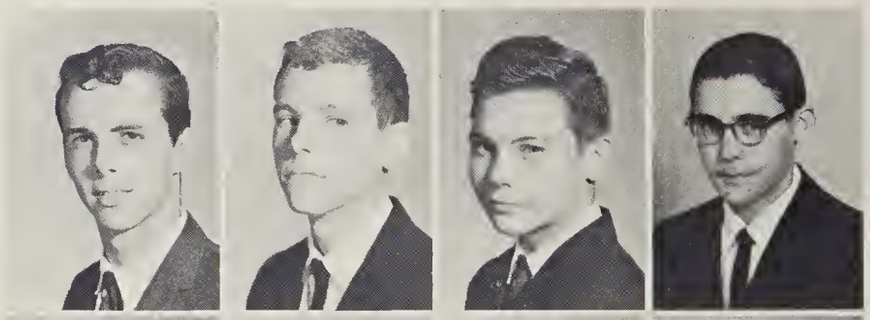

Wray Windham
Phil Winstead
Ronnie Wolfe
Tommy Wolfe

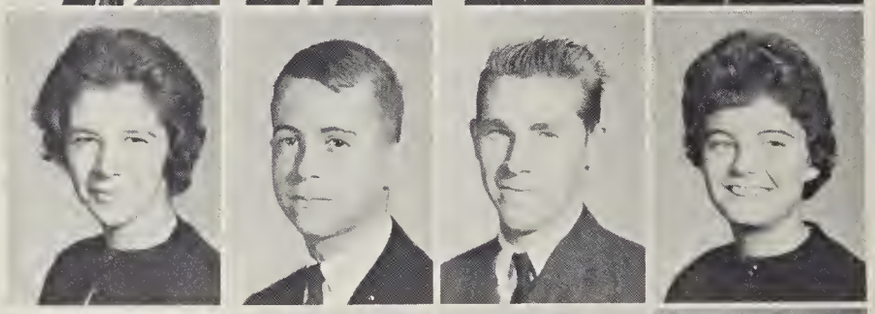

Wanda Wrenn
Stuart Wright
Jimmy Yarboro
Lucia Yarborough

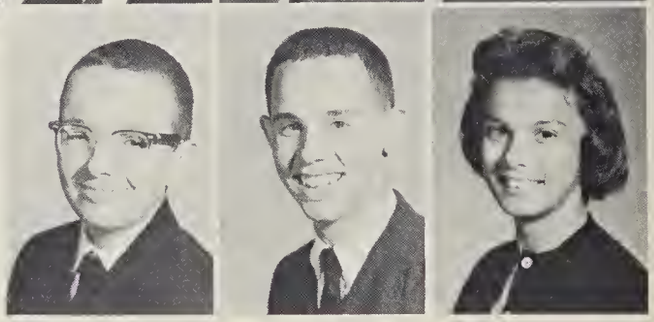

Ronnie Yarbrough
Harry Yoder
Linda Zickafoose

Mary Riley Whitt and Brenda Chambers represent the Freshmen in their first Homecoming weekend at R.H.S.

thrill of their first Homecoming.

Miss Flowers, the Freshman Class advisor, discusses plans with one of her committees for the Freshman Dance.

Mrs. Berger's civics classes give a program for the student body on local government.

Larry Fowler leads a discussion on current events under the direction of Mrs. Berger in a Civics class.

The Class of 1966 adjusts to a new life

Mr. Barrett gives Freshmen a foundation for advanced mathematics in algebra.

After a visit to the water plant, Mrs. Hamlet explains the procedure for purifying water to her general science class.

in preparing for a New Frontier.

Miss Flowers advocates physical fitness in her classes of physical education.

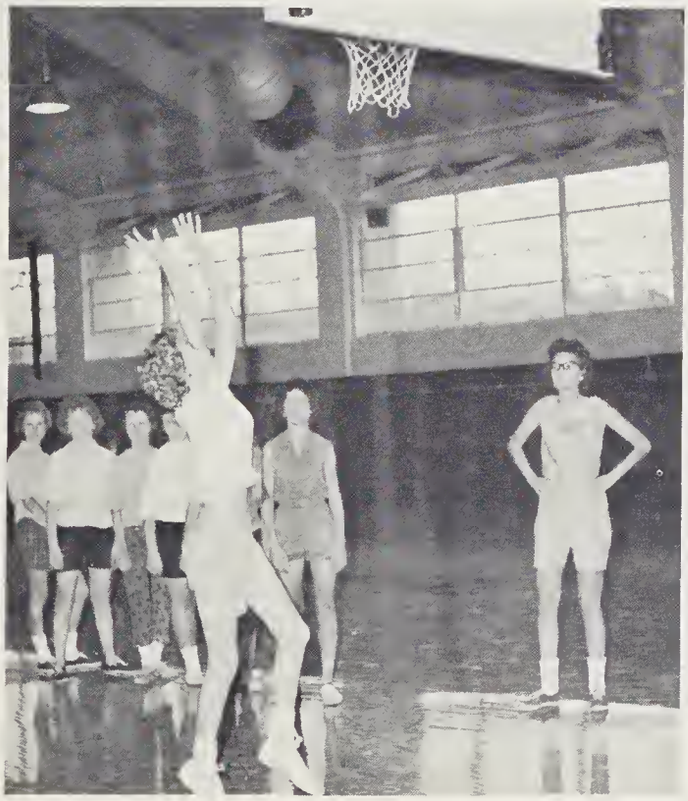

Joan Vittur gives an oral book report in her English I class while Mrs. Brown listens with interest.

Through extracuricular activities students broaden their horizons of New Frontiers--editing the school paper, practicing the art of homemaking, developing pictures and a talent.

PARTICIPATION

Curtis Branscome, President of the Student Council, addresses the student body.

This year the Student Council stresses opportunity. Hello Week, the first step, offers an opportunity for all to become better acquainted. College Week helps the Seniors prepare for furthering their education. No one will soon forget the exciting Mid-Winter Dance, an occasion providing fun and fellowship for all. The March of Dimes Talent Show enables the students to display their varied talents, and Safety Week gives them an opportunity to learn the value of life and property.

The Student Council is also endeavoring to strengthen relations between the students and faculty, to develop high standards of citizenship, and to promote scholastic progress.

The Student Council provides opportunities

Vice President, Emmett Gammon, proofreads Secretary Montine Johnson's minutes.

Student Council Treasurer, Ben Bradsher, and Sergeant at Arms, Tom Petrosino, meet with their advisor, Mr. Barrett, to discuss plans for the year.

COMMITTEE CHAIRMEN: ROW 1: Ronnie Dunevant, Kathy Walker. ROW 2: Adrianna Bailey, Carol Merritt, Linda Wesley. ROW 3: Tom Petrosino, Ernie Lunsford, Ben Bradsher, Randy Hester.

Betty Sue Whitfield, Flint Nichols, Donna Wilson, and Felix Alley enjoy the music provided at the Mid-Winter Dance.

for civic, scholastic, and social growth.

REPRESENTATIVES: ROW 1: Connye Gentry, Carolyn Yarboro, Nettie Blalock, Rose Chambers, Emily Hudgins, Bit Morris, Brenda Castle. ROW 2: Linda Sparks, Jamie Thomas, Tilda Rudder, Kaye Whitfield, Jane Norris, Mary Alice Ipock, Larry Fowler. ROW 3: Jimmy Stovall, Paul Long, Billy Horner, Ricky Holeman, Ken Wheeler, Mike Rudder.

NEWSPAPER REPORTERS: ROW 1: Riley Oakley, Doug Stevens. ROW 2: Katherine Caudell, Trish Sanford, Margaret Daniels.

The Rocket Newspaper informs the students

The ROCKET newspaper holds the responsibility of informing its readers of current events. This includes not only front-page news and sports events, but also feature articles and club news. Editorials provide a means through which the newspaper staff may express opinions on popular subjects.

As a "voice of the people," the newspaper also is responsible for creating an interest in writing. Students have the opportunity to write articles and see them corrected to provide clearer meaning and objectiveness. After writing two articles for the paper, a student may become a reporter.

The ROCKET Staff is composed of sophomore, junior, and senior students who have worked on the paper. The work of the staff involves advertising, soliciting ads, photographing, arranging layouts, and supervising the writing of reporters. Students learn to build an effective method of publishing a newspaper and to meet a deadline.

It is in a staff meeting that the "wheels of progress start" . . . that is, the actual work of publishing a paper begins. A model dummy is made of the ROCKET, and articles and pictures are arranged to both look pleasing and to fit each page correctly. The articles are written, checked, and sent to the printer. After the print is set, the printed paper is placed in the hands of the staff. Each student is given a free copy.

Several copies of the paper are sent to be judged and graded at numerous press conventions. The ROCKET generally has received an above average rating.

Rocket Advisor, Mrs. Knight.

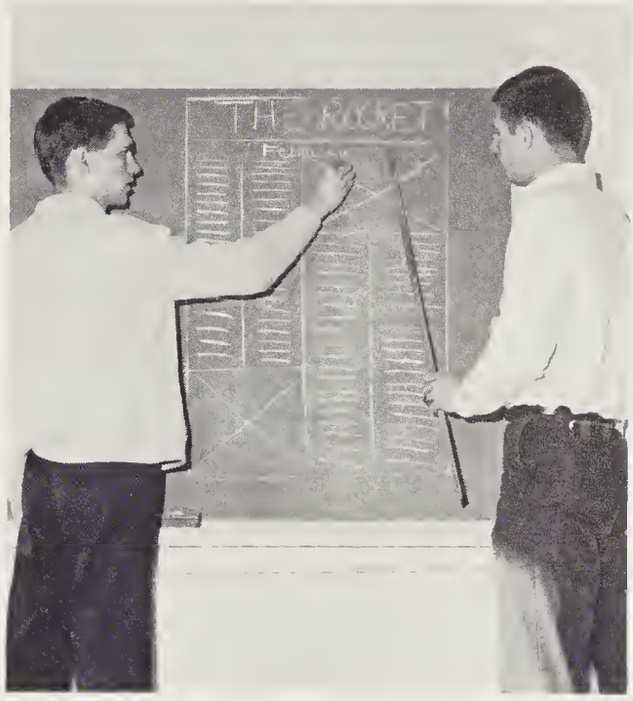

Business Manager, Ernie Lunsford, and Editor, Dicky Wrenn, draw the layout for the next Rocket edition.

and develops the art of creative writing.

NEWSPAPER STAFF: ROW 1: Felix Alley, Judy Lunsford, Carol Merritt, Joan Baker, Dickey Wrenn.
ROW 2: Shirley Daniel, Frances Rimmer, Sharlene Yarborough, Betty Sue Whitfield, Ernie Lunsford.

OFFICERS: President, Al Taylor; Vice President, Mac Allen; Secretary, Clyde Whitfield; Advisor, Mr. Hawkins; Treasurer, Franklin Poindexter; Recorder, Perry Clayton; Sentinel, Franklin Chambers.

For boys interested in agriculture as a vocation, Roxboro High School offers them membership in the Future Farmers of America. This club strives to help boys become better informed in the art of farming, accepting responsibility, practicing thrift, and developing the qualities of leadership which a future farmer should possess. Its activities include a father-son banquet, a display booth at the county fair, and the sending of two delegates to Raleigh for the annual Future Farmers of America State Convention. Along with its fund raising drive, selling various kinds of tape, the members also undertake community service projects.

The F.F.A. and the F.H.A. members work toward

ROW 1: J. C. Moise, R. Oakley, M. Oakley, R. Wolfe, J. Wilkerson, R. Whitfield, T. Dunevant, O. C. Duncan, J. Wilburn, B. Duncan, C. Compton, T. Wolfe, W. Davis, L. Blalock, J. C. Clayton. ROW 2: B. Davis, R. Davis, D. Morrow, R. Pleasant, J. Lee, T. Pentecost, L. Bradsher, R. Wray, T. Clayton, L. Kerley, J. Whitfield, T. Bowes, J. Eggleston, F. Whitfield, Y. Broach, F. Tilley, D. Crabtree. ROW 3: B. Lee, J. W. Patterson, R. Solomon, D. Lunsford, L. Long, B. Gray, M. Allen, F. Poindexter, J. Poindexter, B. Oakley, J. Harris, A. Taylor, H. L. Newton, D. Duncan, A. Munday.

ROW 1: R. Chambers, N. Clayton, J. Hall, J. Harrison, L. Whitfield, B. Gray, L. Long, G. Newton, R. Clayton, B. Oakley, P. Duncan, J. Clayton, P. Satterfield, L. Oakley, R. Allen. ROW 2: J. Nevis, F. Seamster, L. Hannah, J. S. Jordon, B. Day, N. Brann, N. Blalock, P. Neathery, S. Oakley, N. Lewis, J. Oakley, M. A. Tuck, E. Oakley, C. Tilley, N. Tatum, C. Clayton, L. Davis, M. Beaty, J. Carver. ROW 3: A. Tuck, J. Cook, D. Howerton, B. A. Jordan, K. Horton, V. Clark, J. Walker, S. Fox, J. Woodall, F. Rimmer, B. Keel, J. Harris, M. Mooney, R. Eastwood, J. Munday, N. McFarland, A. Walker, J. Carver.

New Frontiers for their futures.

OFFICERS: ROW 1: President, Barbara Taylor; Reporter, Nancy Barnette; Secretary-Treasurer, Faye Mooney; Recreation Leader, Elaine Long; Parliamentarian, Judy Miles; Historian Patsy Whitfield. ROW 2: Librarian, Mary Morris; Advisor, Mrs. McWhorter; Vice President, Betty Whitfield.

To promote a growing appreciation of the joys and satisfaction of homemaking while fostering the development of creative leadership in home and community life is the purpose of the Future Homemakers of America. Under the supervision of Mrs. Sue McWhorter, the members uphold their motto, "Toward New Horizons," by learning to prepare a balanced meal, to sew, to groom themselves appropriately, and to practice principle rules of etiquette.

For their project this year the Future Homemakers of America are emphasizing the need for young people to remain in school in order to become better citizens. The members also enjoy fun and fellowship at monthly meetings, district rallies, and the Annual State Convention held at Raleigh.

Earnest Bowes, Franklin Chambers, Clyde Whitfield, and Maurice Whitlow work hard on the class project.

Under the supervision of Mr. A. L. Hendren, the carpentry class is building a brick veneer house located at Newell Heights. The house is equipped with a fallout shelter and a large recreation room in the basement. Included in the project of the class is a laundry garage which is added on to the six room main floor.

To complete the two-year course a student must work three hours a day or 1,080 hours in all. Not only do the students enjoy the satisfaction of accomplishment after the house is completed but they also gain the knowledge of experience which may be used in future years.

The Carpentry Class teaches a trade and

ROW 1: Ronnie Webb, Horace Long, Maurice Whitlow, Arthur Snead, Reed Perkins, Franklin Chambers, Harold Whitlow. ROW 2: Mr. Hendren, Marion Clayton, Eddie Terry, Thomas Clayton, Earnest Bowes, Clyde Whitfield, Donald Evans.

ROW 1: Stanley Carver, Joyce Holder, Joy Howell, Rebecca Shelton, Judith Martin, Janie Harris, Jane Chambers, Nancy Clayton, Linda Lewis, Darrell Soloman. ROW 2: Tony L. Tuck, Brad Laws, Wayne Lamberth, Chip Martin, Wayne Briggs, Clyde Kerley, Thomas Pruitt, Robert Masten, Tony M. Tuck, Homer Bowling, Wayne Moore. ROW 3: Robert Wilborn, Reginald Gilliland, Tony Clayton, Larry Soloman, Andy Crowder, Bobby Oakley, John Crumpton, Danny Brooks, Jerry Childress, Tim Perkins.

the D.E. Club promotes good salesmanship.

OFFICERS: Vice President, Bobby Oakley; Advisor, Mr. Bishop; Secretary-Treasurer, Wayne Briggs.

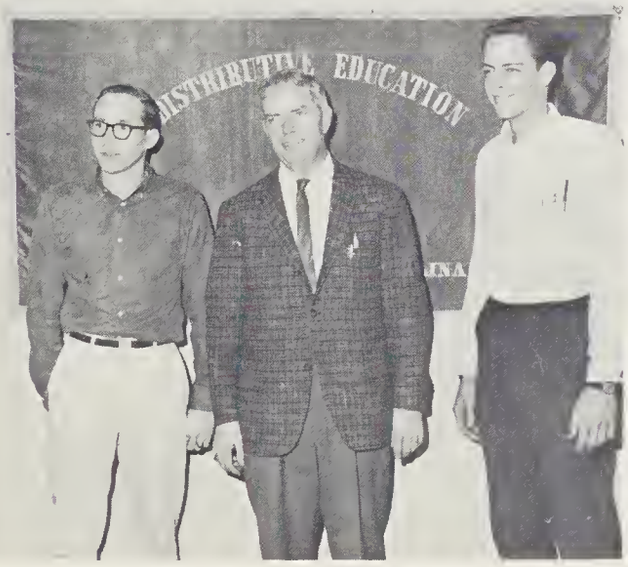

Distributive Education is a combination program of work and study. It is designed primarily to teach the student the art of selling. In order to receive full benefit from the course, the student must pursue both phases of the program: five hours of classroom instruction each week and as much as fifteen hours of practical work experience each week. This work experience must take place in a laboratory which is called a "Training Station." Here the student is placed under the guidance of the manager or some other person appointed for the task of guiding the student and teaching him the actual art of selling and other related work in a wholesale or retail establishment.

OFFICERS: ROW 1: President, Kathy Walker; Advisor, Mrs. Weldon. ROW 2: Vice President, Joan Baker; Secretary, Cathy Campbell; Treasurer, Peggy Walker; Librarian, Carolyn Yarboro.

To give training and to acquaint students with the teaching profession is the purpose of the Future Teachers of America. The members provide teas and daily assistance for the faculty. At their monthly covered dish supper meetings, guest speakers are invited to speak on some subject which will carry out the theme for the year, "Facets of a Teacher." During National Education Week, in the month of November, the Future Teachers are responsible for bulletin boards, devotionals, a chapel program, and a tea for the faculty. Also during this month the Annual State Convention is held to which all members are invited to attend. To bring this year to a close, the club enjoys a picnic where much fun and fellowship is enjoyed.

The F.T.A. promotes an interest in teaching;

ROW 1: R. Thomas, M. Daniel, B. White, J. Martin, R. Walker, M. Petrosino, L. Whitt, D. Kirby, D. Wilson, C. Barton, L. Moore, F. Seamster, J. Walker, G. Newton, R. Long. ROW 2: K. Yarboro, E. Bowes, R. Brown, D. Pixley, P. Clayton, P. Huff, D. Cleveland, M. Ipock, B. Gillis, L. Wesley, J. Daniel, C. Merritt, F. Rimmer, S. Whitfield, B. Dunevant, D. Howerton, A. Long, S. Perkins, B. Day. ROW 3: K. Whitfield, A. Bailey, B. Whitfield, S. Hester, M. Johnson, E. Morris, A. Martin, N. Long, S. Fox, J. Woodall, E. Hudgins, A. Moorefield, B. Keel, K. Caudell, V. Gentry, D. Whitfield, B. Burns, E. Moore, G. Moore, D. Whitt, J. Ferguson.

ROW 1: Judy Lunsford, Kathy Walker, Helen McWhorter, Carol Merritt, Alice Long, Frances Rimmer, Linda Moore. ROW 2: Curtis Branscome, Kent Whitfield, Ernie Lunsford, Charles Edwards, Dicky Wrenn, Jimmy Stovall, Randy Hester.

N.H.S. rewards outstanding achievements.

OFFICERS: President, Curtis Branscome; Vice President, Kathy Walker; Secretary, Alice Long; Treasurer, Dicky Wrenn; Advisor, Mr. Bishop.

The Jerry L. Hester Chapter of the National Honor Society consists of students who have an average of 93 on all their subjects for five semesters. To improve scholarship is the purpose of the chapter. It also strives to place the regular and faithful performance of academic work in its proper place in the estimation of the student body.

To be elected into the National Honor Society, a student must also have shown qualities of citizenship, leadership, and character. By election, students are recognized for former achievements and for the promise of future excellence. These qualifications make it a great honor to be selected as a member. The new members are tapped in February during chapel in an inspiring induction service.

ROW 1: Betty White, Patsy Day, Margaret Hodges, Nancy Dunn, Joan Woodall, Peggy Thrasher, Frances Rimmer, Brenda Whitt. ROW 2: Ellen Moore, Tommy Carver, Butch Clayton, Bob Brewer, Curtis Branscome, Mae Wrenn.

Mrs. Street
Librarian

The Library Assistants and the Science Club

OFFICERS: President, Sharlene Yarborough; Vice President, Diane Whitfield; Secretary, Emily Bowes; Reporter, Susan Perkins; Treasurer, Billy Oakley.

Under the guidance of Mrs. Irene Street, the library assistants provide a valuable service to the school and the other students while they themselves are learning. The assistants keep the library neat and attractive. They keep account of all the books and help other students find them. The assistants aid the librarian with the cataloging and indexing of books. They keep the magazines in their correct places on the stands and maintain the files used as reference material. All of this makes the students' task easier when they need a reference book, a magazine or certain information.

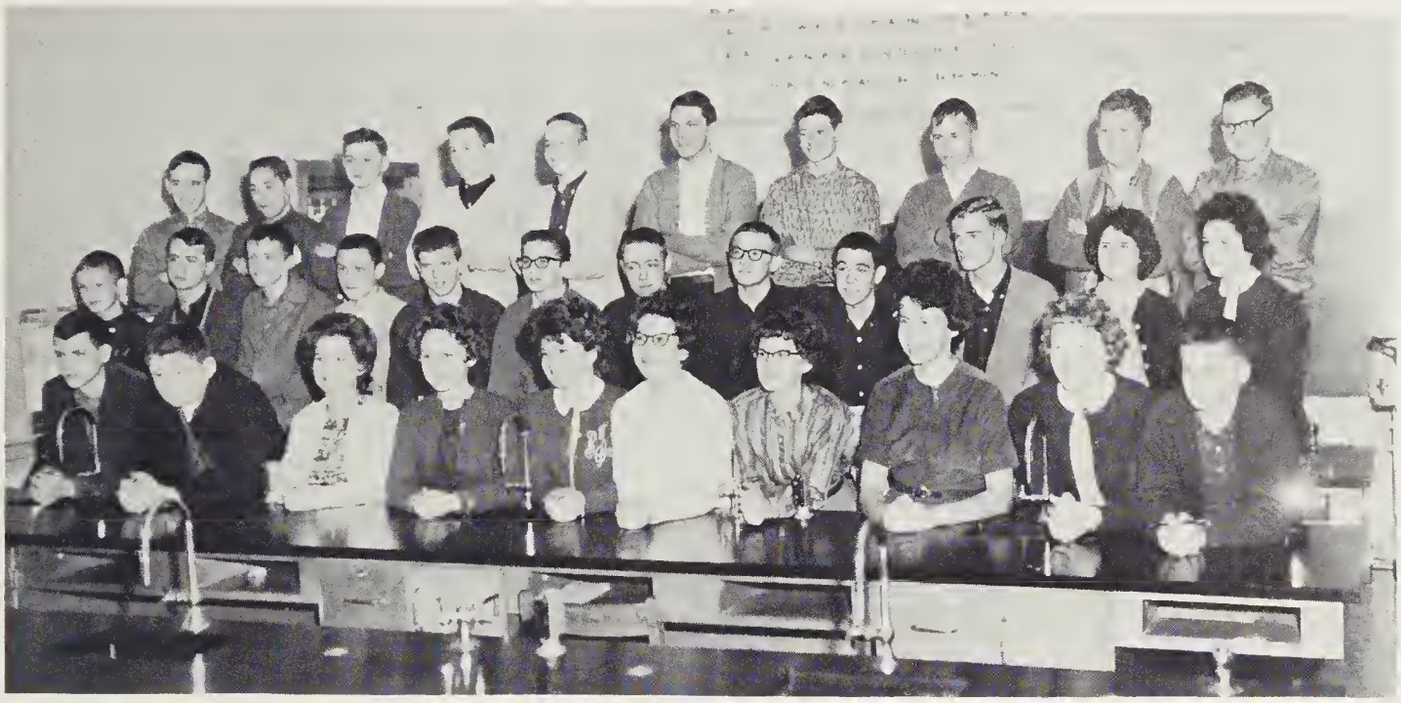

ROW 1: Phil Winstead, Harold Horton, Kay Yarboro, Kaye Whitfield, Jane Stanfield, Doris Whitt, Barbara Terry, Judy Ferguson, Wendy Abbitt, Ray Vernon. ROW 2: David Richardson, Stuart Wright, Terry Warren, Tommy Wagstaff, Sonny Morton, Reid Floyd, Earl Clayton, Larry Fox, Jimmy Hamlet, Charles Edwards, Emily Bowes, Dale Pixley. ROW 3: Hugh Nichols, Donald Day, Billy Kreeger, Jimmy Perkins, Bob Coleman, Riley Oakley, Dale Slagle, Tommy Carver, Joe Blalock, Gerald Bowes.

learn as they prepare for the future.

OFFICERS: Advisor, Mrs. Hamlet; Treasurer, Alec Sergeant; Secretary, Pam Reade; Vice President, Randy Hester; President, Kent Whitfield.

Striving to produce an interest in and to reach a better understanding of the numerous fields of science is the goal of the Science Club. By presenting guest speakers from various colleges and industries, the members cultivate skills and discover new important facts about science. By giving demonstrations of his topic, the speaker makes the program more interesting and enjoyable for everyone. The Science Club often visits nearby industries or factories which help the members to better understand the purpose of them. The members also work together and sponsor the Annual Science Fair.

N. F. L. President, Riley Oakley, and Secretary, Helen McWhorter hold the league's trophies.

ROW 1: Adrianna Bailey, Sandra Fowler, Bob Whitt, Chip Martin, Glenn Slaughter. ROW 2: Kay Pleasants, Kathy Walker, Ernie Lunsford, Reaves Overacre, Danny Bumpass, Riley Oakley. ROW 3: Helen McWhorter, Pam Reade, Curtis Branscome, Felix Alley, Buddy Walker, Roy Hall, Mrs. Nichols.

The Public Speaking Class builds leadership

DEBATERS: ROW 1: Helen McWhorter, Adrianna Bailey. ROW 2: Curtis Branscome, Ernie Lunsford. ROW 3: Felix Alley, Riley Oakley. ROW 4: Reaves Overacre, Danny Bumpass.

Building leadership, creating initiative, developing the art of research, and encouraging effective speaking are the goals of the Public Speaking Class. They fulfill them by writing and delivering speeches and by participating in school, state, and national contests.

This year, the class is entering the Democracy, Peace, American Legion and Crumpton contest. Working hard on the Debate, they hope to hold their position as the state champions.

An honor society, the National Forensic League, is open to those who earn a total of 25 points for oral presentations. This year, four members, Felix Alley, Adrianna Bailey, Curtis Branscome, and Riley Oakley are working for the highest degree awarded in the N. F. L., the Distinction degree. The members are working to defend their title as winners of the National District Forensic Tournament.

A progressive, rewarding, and fun-filled year is being spent by the Tri-Hi-Y. Under the guidance of their new advisor, Mrs. Morris, this club is composed of a closed membership of thirty girls. They strive to set examples for others of high Christian standards.

Touring the community hospital, seeing educational films, inviting the Key Club for a combined meeting and social, and attending a service at Duke Chapel are some of the varied programs the members enjoy. They attend the Thanksgiving and Easter Sunrise services and sponsor a special Christmas and Commencement program.

Tri-Hi-Y'ers serve their community by donating money to the needy. Sponsoring a Korean orphan and giving to World Service, a relief fund, are ways they help their neighbors.

OFFICERS: President, Adrianna Bailey; Vice President, Judy Lunsford; Secretary, Joan Baker; Treasurer, Carolyn Yarboro; Chaplain, Carol Merritt; Sergeant at Arms, Emily Hudgins.

while the Tri-Hi-Y builds character.

ROW 1: Elizabeth Morris, Adrianna Bailey, Linda Moore, Carole Winstead, Vivian Gentry, Joan Baker, Betsy Howerton. ROW 2: Helen McWhorter, Bobbie Jean Keel, Joanne Fitzgerald, Emily Hudgins, Virginia Weldon, Peggy Walker, Carol Merritt, Gean Gentry, Cathy Campbell. ROW 3: Maryanne Petrosino, Judy Lunsford, Shirley Daniels, Sara Hester, Bonnie Gillis, Rebecca Long, Alice Long, Carolyn Yarboro, Mary Alice Ipock, Rae Brown, Connie Gentry.

The Girls' Monogram Club, led by Miss Flowers, is composed of girls who letter in basketball or cheerleading. Its purpose is to honor those girls who excel in these sports.

Awarding its senior members monogram sweaters is the project this year of the Girls' Monogram Club. The members raise money for this by sponsoring sock hops and bake sales. The members also provide intramural sports for those girls who are not playing in any branch of school sports and who would like to have a chance to participate. For the club's own enjoyment, a bicycle trip is taken in the early fall and spring out to the lake for a picnic.

OFFICERS: President, Nancy Long; Vice President, Nancy Brooks; Secretary, Emily Bowes; Treasurer, Joanne Fitzgerald; Points Chairman, Peggy Walker; Advisor, Miss Flowers.

The Monogram Clubs boost school spirit

ROW 1: Virginia Weldon, Peggy Jo Walker, Nancy Long, Joan Baker, Trish Sanford, Bit Morris, Diane Whitfield, Helen McWhorter, Sandra Buchanan, Alice Long, Nancy Brooks, Betsy Burns, Joanne Fitzgerald, Rae Brown, Judy Horton, Sandra Fowler, Emily Bowes.

ROW 1: Mark Wrenn, Felix Alley, Kent Whitfield, Jimmy Moody, Emmett Gammon, Brad Walker, Bobby Knott, Randy Hester, Robert Mundy, Sonny Long. ROW 2: Wilbur Burton, Joe O'Briant, James Flint Nichols, David Morris, Mike Wilkins, Gary Clayton, Dicky Wrenn, Doug Stephens, Ricky Schloss. ROW 3: Randy Gentry, Charles Woody, Tony Bowes, David Merritt, Russell Taylor, Gary Hunt, Lawrence Denny, Tommy Bowes. ROW 4: Wayne Kendrick, John Lacy Harris, William Green, Sandy Kennington, Glenn Slaughter, Tom Petrosino, Glenn Green.

and stress fair play and good sportsmanship.

OFFICERS: ROW 1: Advisor, Mr. Edens; President, Felix Alley. ROW 2: Treasurer, Kent Whitfield; Secretary, Jimmy Moody; Treasurer, Brad Walker.

When a boy letters in one or more varsity sports, football, basketball, baseball, track, and golf, he becomes eligible for the Boys' Monogram Club. Having shown his ability in a school sport, a boy strives to uphold such goals as citizenship and sportsmanship through his athletic ability. Led by Mr. Edens, the club tries to knit the boys into a closer union of comradeship and to better the school. To achieve this the club collects toys and clothes during Christmas, repairs the toys, and distributes them to the needy. The high point of the year is the arrival of senior monogram sweaters.

Mrs. Berger instructs accompanists Susan Perkins, Nancy Long, and Ernie Lunsford.

OFFICERS: ROW 1: President, Emmett Gammon; Vice President, Bob Whitt; Librarian, Brad Walker. ROW 2: Secretary, Cathy Campbell; Treasurer, Alice Long; Librarian, Nancy Long; Chaplain, Sandra Fowler.

The Glee Club teaches the art of singing

ROW 1: L. Yarborough, J. Martin, D. Daniel, M. Lamberth, C. Long, J. Palmer, L. Oakley, M. Morrell, B. Rimmer, B. Chambers, C. Moran, C. Crumpton, J. Walker, B. Tingen, L. Long, P. Crabtree. ROW 2: G. Stonebreaker, J. Moore, H. Day, A. Tillman, M. Whitt, S. Daniel, G. Tuck, B. Garner, R. Thomas, B. Terry, D. Suitt, W. Abbitt, E. Johnson, R. Neighbors, C. Crumpton, B. Whitt, C. Tuck. ROW 3: K. Walker, J. Carver, M. Bohannon, B. Terrell, J. Hall, L. Strickland, S. Featherson, C. Smith, C. Terry, S. Perkins, T. Rudder, D. Hicks, G. Duncan, S. Haney, R. Allen, L. McFarland, E. Guill, A. Walker. ROW 4: J. Vittur, R. Eastwood, D. Cleveland, L. Sparks, W. Wrenn, C. Bradsher, J. Cook, J. Harrison, D. King, P. Reade, B. Gillis, L. Wesley, B. Whitfield, C. Terrell, E. Carver, M. Dunaway, B. Bradsher, M. Mooney, B. Mooney, J. Norris, N. McFarland, B. Gillis, B. Day. ROW 5: P. Huff, L. Harris, J. Thomas, D. Gentry, M. Beatty, J. Briggs, R. Walker, M. Johnson, A. Martin, J. Whitt, M. Rodgers, C. Cole, C. Lamm, S. Whitfield, N. Lewis, M. Morris, L. Aiken, S. Buchannon, K. Perkins, K. Liles, J. Wilkins, K. Horton, D. Clayton, A. Moorefield.

"A" CHORUS: ROW 1: C. Gentry, R. Brown, C. Campbell, H. Bowling, T. Bowes, K. Whitfield, G. Slaughter, A. Long, R. Mundy, G. Green, N. Long, C. Owen, B. White. ROW 2: C. Yarboro, B. Briggs, J. Fitzgerald, E. Moore, S. Wilkins, A. Long, S. Fowler, L. Gravitte, S. Hester, J. Daniel, B. Howerton, P. Walker, D. Pixley, J. Lunsford. ROW 3: G. Buchanan, R. Long, E. Ford, B. Pulliam, J. Woodall, S. Liles, V. Solomon, L. Wagstaff, D. Whitfield, C. Greene, L. Whitt, V. Clark, C. Wells, C. Stevens, K. Pleasants, E. Bowes. ROW 4: C. Lamm, G. Moore, M. Oakley, V. Weldon, E. Hudgins, J. Pierce, B. Whitt, M. Wrenn, E. Lunsford, C. Edwards, E. Gammon, J. Moody, B. Walker, B. Walker, B. Gravitte, B. Castle.

and helps develop an appreciation of music.

GLEE CLUB: ROW 1: L. Fowler, J. Day, R. Perkins, L. Burke, R. Vernon, M. Rudder. ROW 2: R. Clayton, J. Moore, M. Seate, B. Kreeger, G. Carver, F. Long. ROW 3: D. Cobb, W. Windham, M. Walker, J. Whitfield, M. Lamberth, C. Carver. ROW 4: R. Forrest, J. Oakley, D. Gentry, S. Wright, T. Oakley, R. Gentry. ROW 5: R. Holeman, D. Slagle, R. Floyd, W. Briggs, E. Perry, H. Yoder.

Under the capable leadership of Mrs. Mary Earle Berger, the Glee Club of Roxboro High School carries out its theme "Beauty Through Song" by presenting its annual Christmas and Spring concerts. Its Advanced Chorus during the school year attends the All State Festival, district contests, and performs in the Baccalaureate Service. In the summer, members may attend the North Carolina Choral Workshop to learn new, modern, and classical music in order to better themselves in the art of singing. Glee Club is and will continue to be one of the most enjoyable and profitable organizations at Roxboro High School.

Director: Ray Haney; Color Guard: D. Pixley, A. Murray, C. Campbell, V. Soloman. Head Majorette: J. Baker; Majorettes: B. White, M. Johnson, S. Hester, J. Vittur, S. Whitfield. Brass: J. Pierce, G. Stone, R. Davis, J. Pierce, G. Oakley, H. Horton, E. Rhew, A. Oakley, H. Nichols, S. Wade, T. Oliver. Drums: R. Overacre, C. Edwards, K. Stone, R. Holeman, R. Oakley. Wind: E. Hester, D. Whitt, C. Rogers, P. Long, K. O'Briant, M. Wrenn. Rockettes: S. Gillis, K. Patterson, G. Harris, K. Dean, M. Whitfield, B. Mangum, S. Wrenn, P. Lunsford, J. Oakley, D. Thomas.

The Roxboro High School Band provides

OFFICERS: ROW 1: Sara Hester, Secretary; Joan Vittur, Treasurer; Doris Whitt, Librarian; Cathy Campbell, Historian. ROW 2: Reaves Overacre, Student Director; Riley Oakley, President; Paul Long, Vice President.

The Roxboro High Band under the leadership of their new director, Mr. Grover Harris, is living up to their motto, "To R. H. S. We Pledge Our Best" by giving colorful and musical entertainment to the students during the half at the football games.

The band members are kept busy after football season with parades, band festivals, and preparing for their Spring Concert. Members especially interested in music are given the opportunity to develop in this field by joining the Starlighters, a dance combo.

All these activities are being carried out through the devoted efforts of Reaves Overacre, student director, and Riley Oakley, President. Assisting them are Paul Long, Vice President; Sara Anne Hester, Secretary; Doris Whitt, Librarian; and Cathy Campbell, Historian.

The Concert Band presents its annual Christmas program.

Band Director, Mr. Harris

parades and half-time entertainment.

MAJORETTES: Sandra Whitfield, Joan Vittur, Sara Hester, Montine Johnson, Betty Ann White; Head Majorette, Joan Baker.

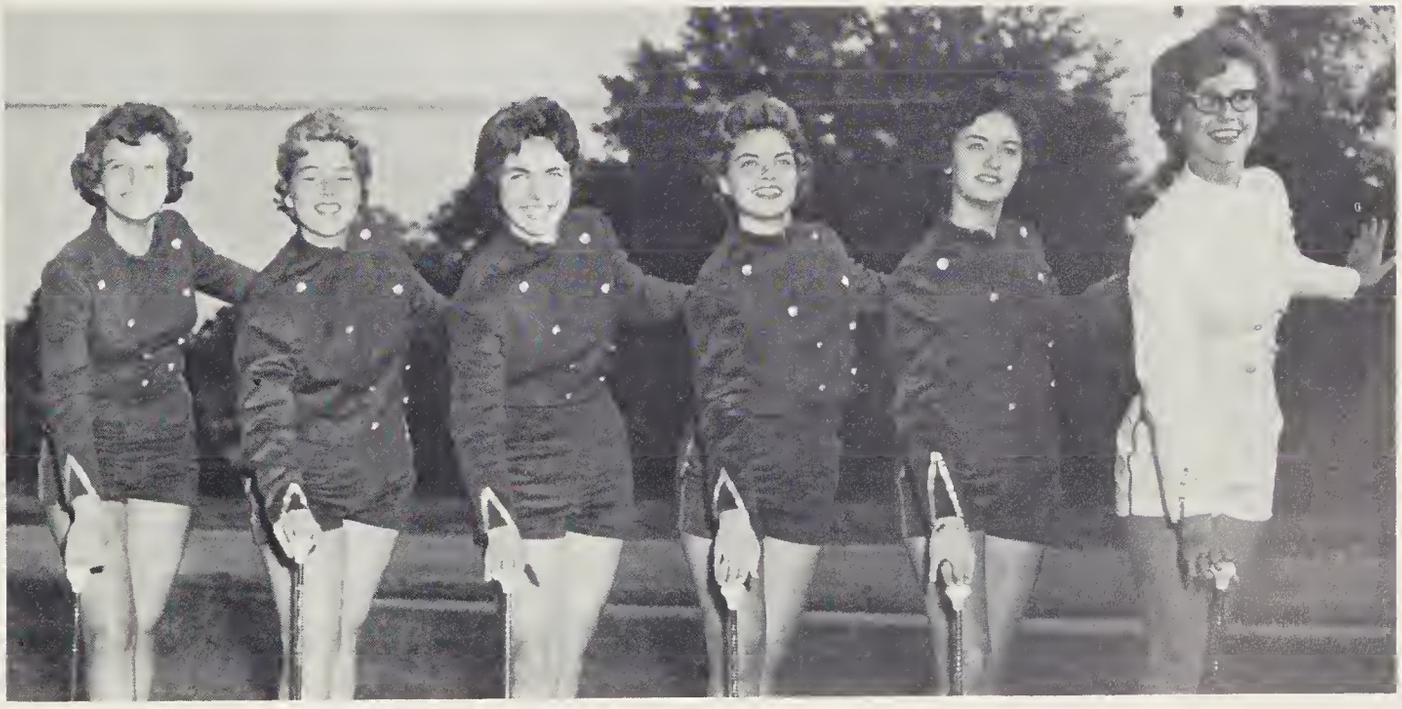

ROW 1: Paul Long, Adrianna Bailey, Cathy Campbell, Katherine Caudell, Joan Baker, Alice Long, Sandra Whitfield, Rebecca Long, Tommy Oakley. ROW 2: Kaye Whitfield, Jane Norris, Jane Stanfield, Bonnie Dunevant, Geraldine Moore, Sylvia Taylor, Doris Whitt.

The Red Cross Club and the Key Club help

Roxboro High School has opened a new frontier for those interested in medicine, the American Red Cross Club. After the members attend an orientation course, they may spend an hour or more a week working in the community hospital. Either helping on the wards, in labs, or on escort service are the duties carried out by the Volunteens.

Last summer twenty-one members commuted to Veterans' Hospital in Durham in order to serve on wards. The Volunteens were richly rewarded by the appreciation of the patients and a tea given by the staff.

During the year the Red Cross is keeping a scrapbook of all their activities and is exchanging this book with a high school Red Cross Club overseas.

OFFICERS: Chaplain, Cathy Campbell; Treasurer, Kaye Whitfield; Secretary, Emily Bowes; President, Jimmy Stovall; Advisor, Mrs. Gates.

"To Fulfill Freedom's Challenge" is the national theme of the Key Club for this year. The members, who strive to carry out this theme, are elected by a unanimous vote of the present members. After being accepted according to scholastic average, moral standards, and promising leadership ability, the new join with the old in facing the responsibility of encouraging other students to grow spiritually as well as physically and to become better citizens.

The project of helping needy families of the community is accomplished by supplying these families with clothes and toys which are repaired by the Key Club members.

OFFICERS: President, Mike Wilkins; Vice President, Kent Whitfield; Secretary, Jimmy Perkins; Sergeant at Arms, John Harris; Treasurer, Russel Taylor.

as they serve their state and community.

ROW 1: Glenn Slaughter, David Winstead, Al Taylor, Kent Whitfield, Ben Bradsher, Dicky Wrenn, Randy Hester. ROW 2: Larry Fox, Jimmy Perkins, Ronnie Dunevant, Russell Taylor, Jimmy Stovall, John Lunsford, Tom Petrosino. ROW 3: Ken Wheeler, Felix Alley, Charles Edwards, Emmett Gammon, Leonard Mangum, Gary Hunt, Mike Wilkins, Sonny Long.

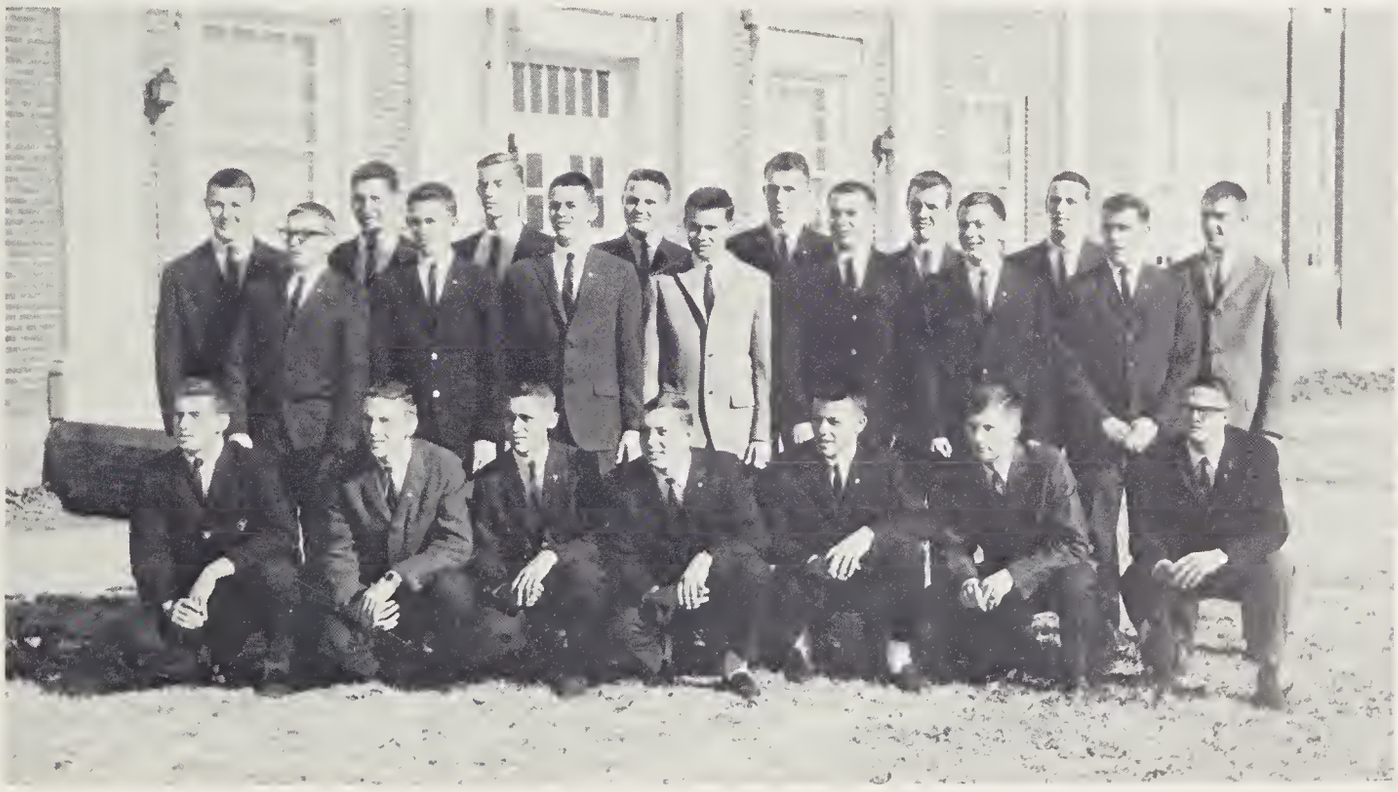

ROW 1: Cathy Campbell, Adrianna Bailey, Nancy Long, Virginia Weldon, Maryanne Petrosino. ROW 2: Jane Rudder, Linda Moore, Bobbie Keel, Helen McWhorter, Sonny Long, Randy Hester. ROW 3: Shirley Miles, Rae Brown, Carolyn Yarboro, Bonnie Gillis, Alice Long, Kent Whitfield.

The '63 ROCKET captures forever a year

Co-Editors of the annual, Randy Hester and Rae Brown, and Advisor, Mrs. Bercaw look over the '62 annual for new ideas.

During the summer, the Annual Staff sells ads and is informed of the rules and directions of drawing the layout sheets in preparation for the new ROCKET. When school begins, the staff works on the copy which is to be presented to the publisher along with the pictures of clubs and other activities.

A trip to Delmar, the publishing company, is made by the entire staff during the school year in order for them to see how the ROCKET is printed and to discuss the drawings of the layout. Many new ideas and helpful information aid the staff in giving to the students of R. H. S. a yearbook which captures the memories of friends, competition, and the events which occur during the 1962-63 school year.

Typists and Proofreaders, Bobbie Keel, Jane Rudder, Linda Moore, and Shirley Miles, proof-read the annual copy.

Junior Editors, Ann Martin and Bonnie Gillis, discuss their pictures with Photographers, Kent Whitfield and Dicky Wrenn.

of wonderful memories for the students of R.H.S.

Sports Co-Editors, Nancy Long and Sonny Long, watch as Circulation Manager, Helen McWhorter, and Business Managers, Alice Long and Maryanne Petrosino, finish writing receipts for the new annual.

Senior Editor, Virginia Weldon, and Features Editor, Carolyn Yarboro, read over the headlines written by Activities Co-Editors, Cathy Campbell and Adrianna Bailey.

The New Frontiers of high school life are sparked by memories of athletics--practicing for the season opener, putting for the State Championship, dashing from the starting blocks as the gun sounds.

COMPETITION

Rockets sit on hot-seat

Coach Morris takes time out to give Dickey Wrenn and Sonny Long special instructions during August practice.

During summer camp Rocket hopefuls prepare themselves for a tough season on the gridiron. The Rockets win the first three non-conference games and use them as a stepping-stone to the major conference battle with Northern. After a hard-earned triumph over this arch rival, the Rockets sweep three more conference games before being stopped by Four-A Durham High School in a non-conference tilt. The Rockets have little trouble in disposing of the three remaining conference competitors. This rounds out two years of unbeaten conference competition for the gridironers. The Rockets lose the final game of the season to the powerful Lumberton team in the semi-finals of the state playoffs. This completes a successful season to be long remembered by players and students alike at Roxboro High School.

Coach Morris plans the August work outs with Coach Dixon and Coach Edens.

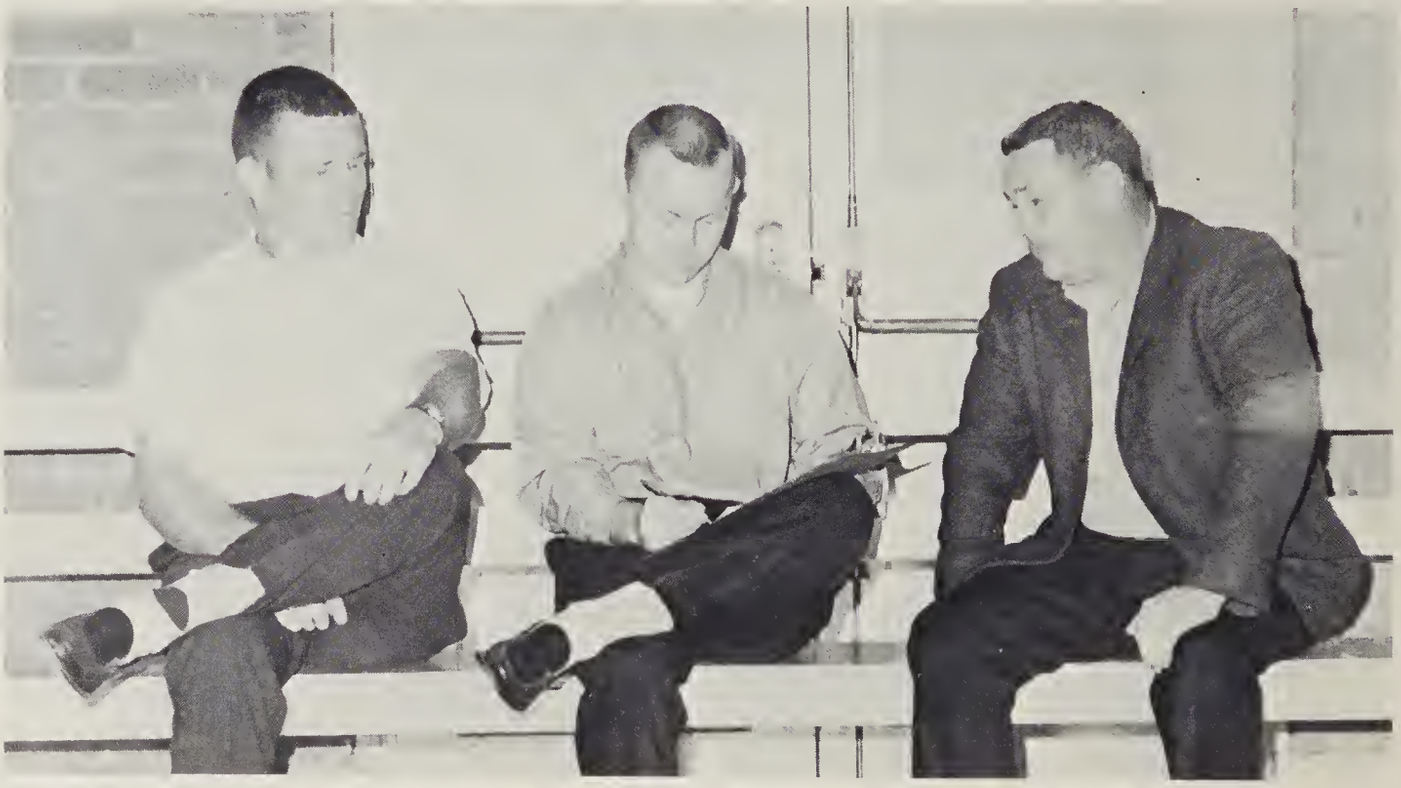

as former Conference Champions . . .

Emmett Gammon, Felix Alley, and Bobby Knott were chosen to lead Rocket gridders in the role of co-captains.

Managers, Wilbur Burton, Ted Carver, Lanny Riley, and Phil Hawkins give aid to Randy Hester during practice session.

ROW 1: Sonny Long, Mike Wilkins, Bobby Knott, Emmett Gammon, Brad Walker, Kent Whitfield. ROW 2: Robert Mundy, Jimmy Moody, James Flint Nichols, Felix Alley, Dickey Wrenn. ROW 3: Randy Hester, Wayne Kendrick, Randy Gentry, Gary Hunt, Tom Petrosino, David Morris. ROW 4: Gay Harris, William Green, Sandy Kennington, Glenn Slaughter, Gary Clayton.

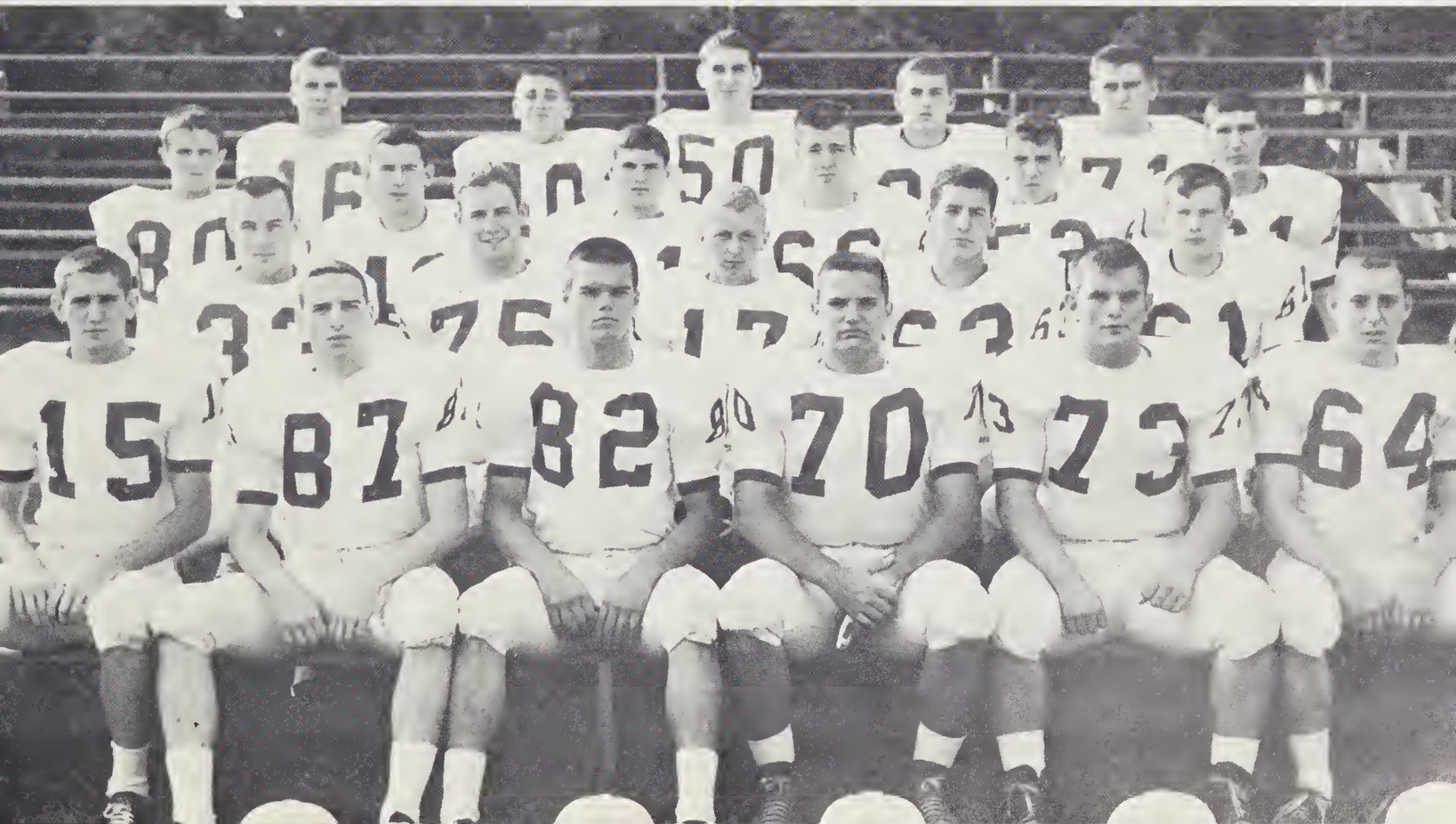

but Northern powerhouse stands squarely

Gay Harris finds himself surrounded by a host of Bulldogs as he rambles for yardage in the Henderson game.

Henderson's Bobby Whitten is completely surprised when Bobby Knott catches a touchdown pass in the second quarter.

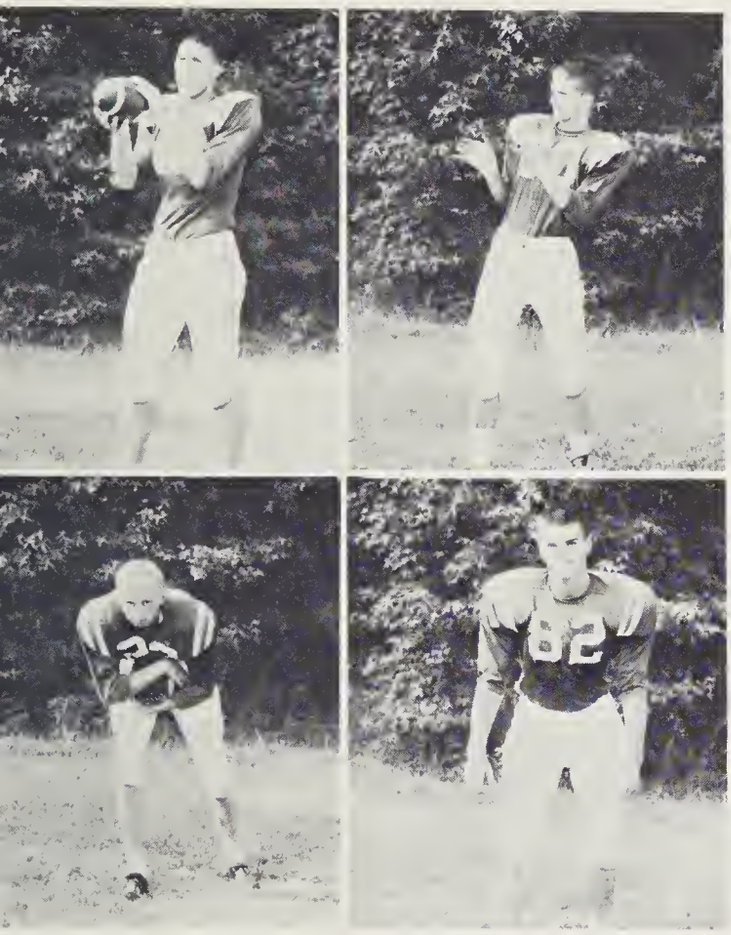

Sonny Long

Emmett Gammon

Jimmy Moody

Felix Alley

David Morris

Randy Hester

Robert Mundy

Brad Walker

Dickey Wrenn

Kent Whitfield

James Flint Nichols

Bobby Knott

in the way of another perfect record until . . .

Oxford players are dazzled as Ken Wheeler gains yardage behind heavy blocking in the Rockets' last conference game.

William Green

Ken Wheeler

Wayne Kendrick

Tom Petrosino

Randy Gentry

Gay Harris

Mike Wilkins

Gary Clayton

Clyde Kerley

Sandy Kennington

Gary Hunt

Glenn Slaughter

a 20-13 Rocket victory assures grid-ironers

Ken Wheeler and Emmett Gammon team up to throw quarterback David Canady for a loss as the Rockets easily defeat Oxford.

Three Rocket gridders add insult to injury by smothering an Oxford back in the last quarter of a muddy battle.

of repeating as District III Champions.

William Green catches a quick pass for short yardage as he is quickly surrounded by three Pirates in the Rockets playoff game with Lumberton.

Junior Varsity gridders find the game with Danville much easier than scrimmaging the varsity.

Freshman footballers take another easy win from Oxford Orphanage enroute to another perfect season.

Freshman and Junior Varsity Teams

HOW IT HAPPENED

	Roxboro	Opponents
Total First Downs	158	113
Total Yards Rushing	1909	1352
Passes Attempted	111	157
Passes Completed	61	56
Yards Gained Passing	717	725
Total Yards Rushing and Passing	2626	2077
Opponents' Passes Intercepted	23	5
Fumbles Lost	8	13
Number of Punts	39	41
Punting Average	36.3	32
Number of Yards Penalized	583	510
Total Number of Points	211	89

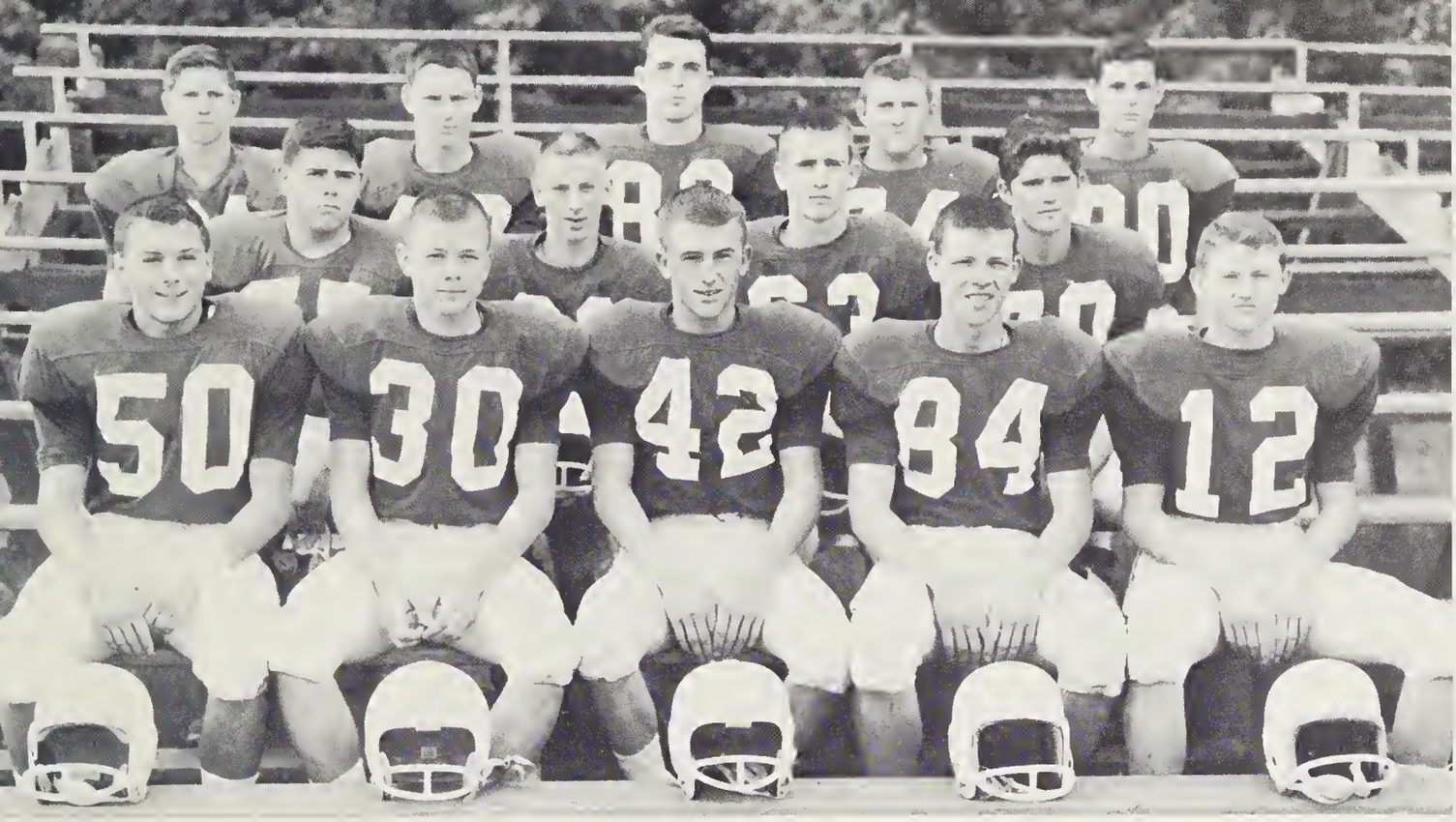

ROW 1: John Lunsford, David Merritt, Dean Mooney, Ben Bradsher, Henry Fox. ROW 2: Van Dixon, Wayne Holt, Roger Solomon, Clyde Kerley. ROW 3: Reggie Horton, Donnie Waldo, Leonard Mangum, Robert Pleasants, Richard Vining.

prepare for future varsity football frontiers.

ROW 1: Clarence Oakley, Norman Kiser, Merritt Buchanan, Bob Coleman, Larry Fowler, Jimmy Johnson. ROW 2: Donnie Sanford, Ricky Long, Wray Windham, Edward Oakley, Bill Hester, Johnny Bradsher. ROW 3: Edward Breedlove, Jimmy Weldon, Reid Overcash, Bryan Holeman, Jerry Bowens, Freddie Tilley. ROW 4: Ronnie Perkins, Henry Blayney, Billy Horner, William Bullock, Gary Tison, Edwin Hedgepeth. ROW 5: Lemuel Briggs, Jimmy Eggleston, Robin Craven.

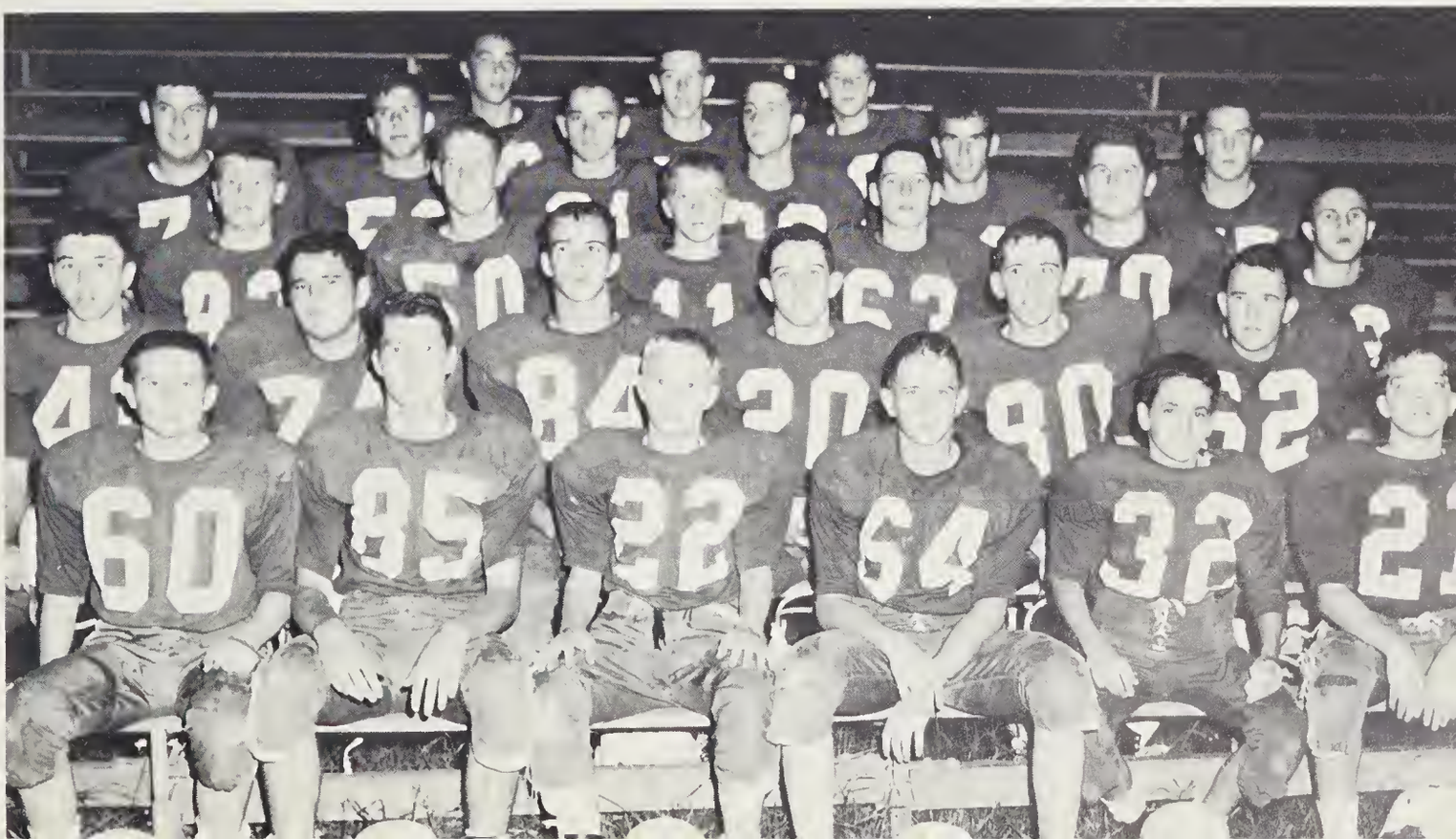

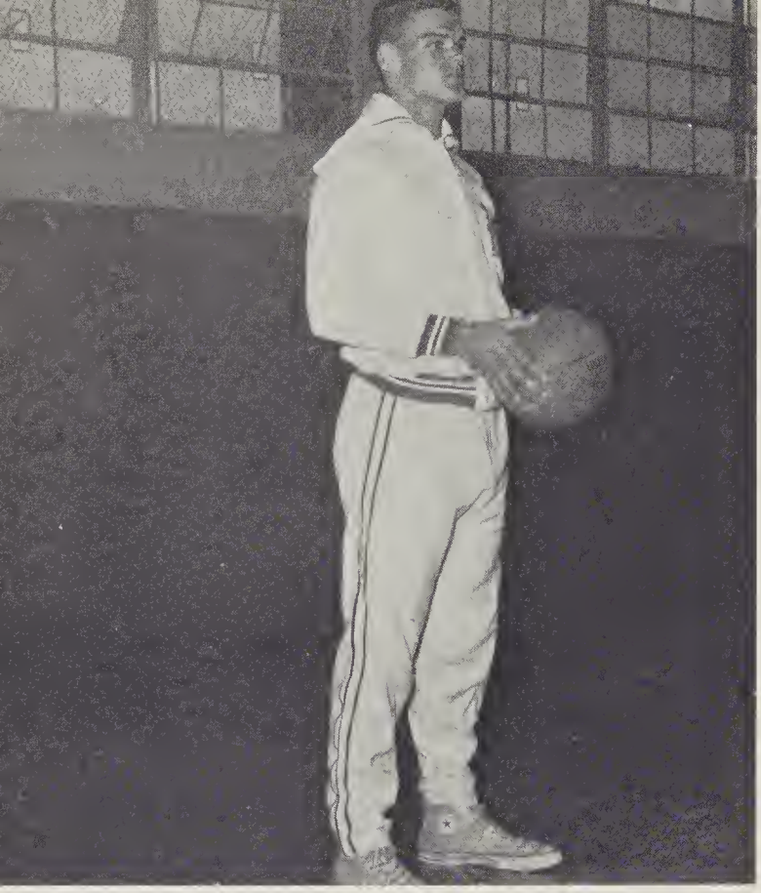

Captain Bobby Knott paces the Rocket team as well as the district as number one scorer.

Coach Jim Edens ponders the tough schedule which his Rocket frontiersmen face in 1963.

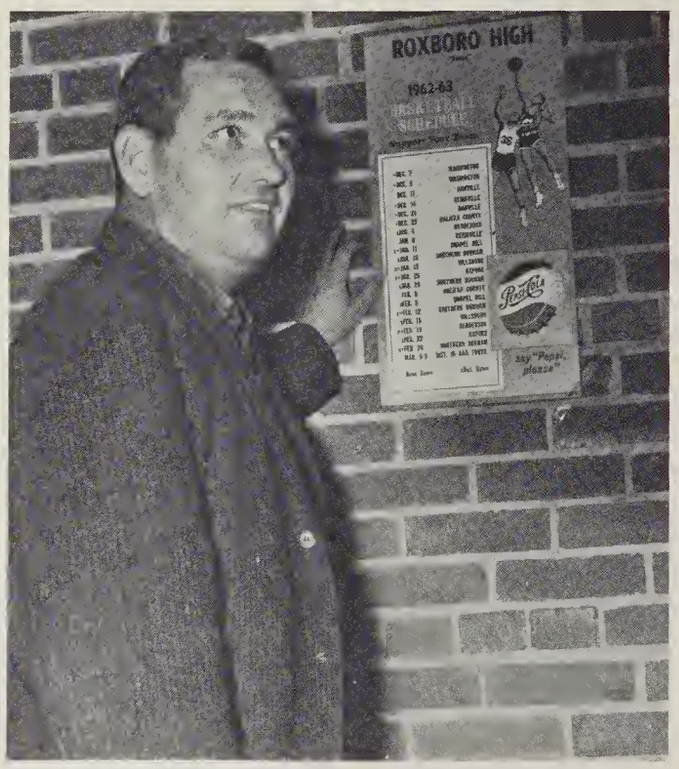

The dark-horse Rocket basketballers scrap from

ROW 1: David Morris, James Flint Nichols, Bobby Knott, Mike Wilkins, Sonny Long. ROW 2: Lawrence Denny, Ken Wheeler, Byrd Winstead, Gay Harris, Sandy Kennington, Russell Taylor.

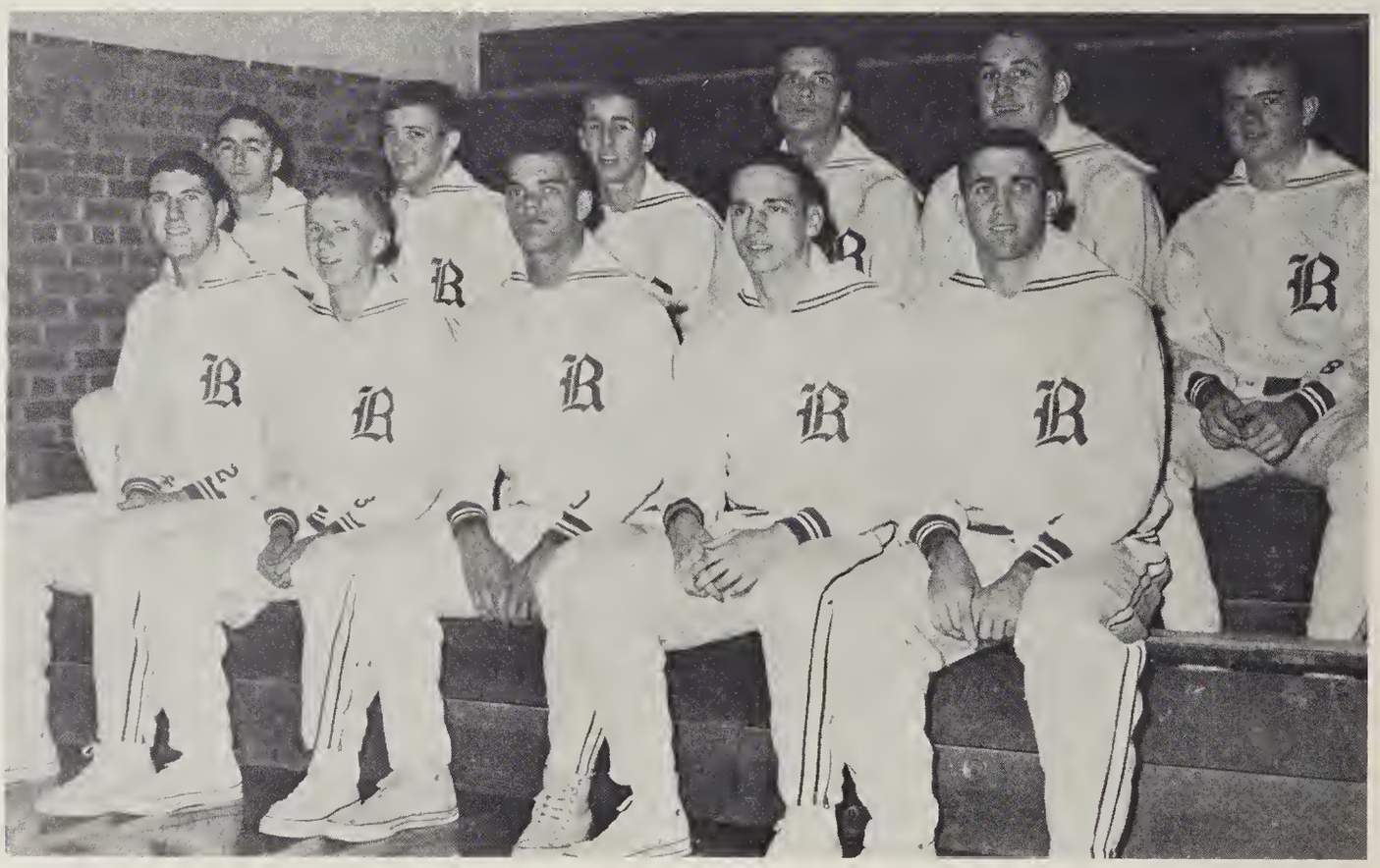

The 1962-63 edition of the Rocket hardcourtmen play the role as pre-season darkhorse in the conference. Hurt hard by graduation the basketballers whip themselves into a top-rate team under the direction of Coach Jim Edens; Coach Edens and captain, Bobby Knott, lead the Rockets to an opening game victory over George Washington, showing the Roxboro fans that the new Rockets have the hustle and spirit to be District III champions. After a loss to Reidsville, the Rockets settle down to beat Halifax, Henderson, Chapel Hill, and Southern. A rematch with Reidsville shows the Rockets improvement in a 48-40 victory.

The Rockets eye the championship with justified caution. Northern and Southern have greedy eyes on the number one spot also. Only the district tournament will determine the victor.

Mike Gentry, Henry Blaney, and Jerry Blaney, and Jerry Bowen, varsity managers, work hard to keep the team running smoothly.

the heap to the top of the conference . . .

Bobby Knott drives for a two-pointer around Oxford's Marvin Averett.

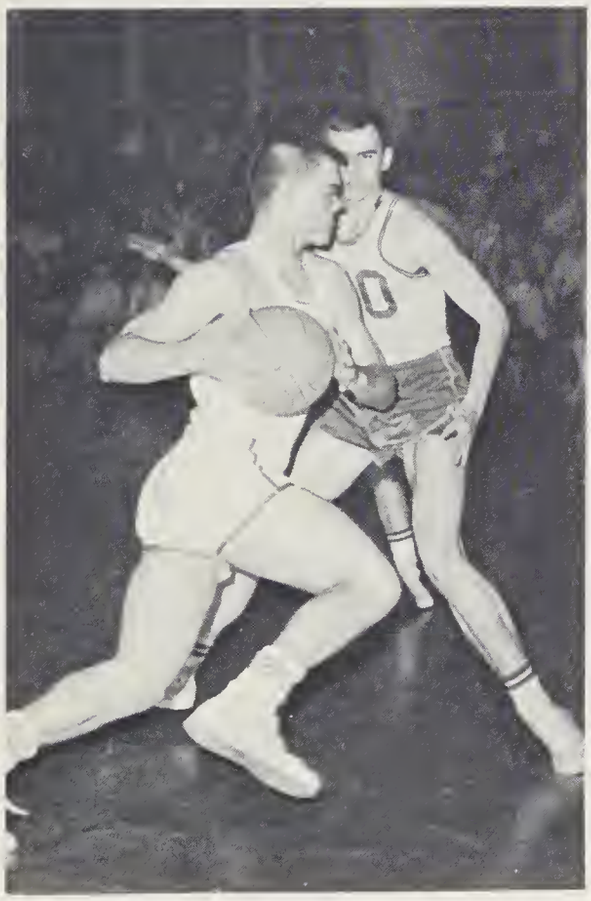

Sonny Long fires a quick jump shot over Chapel Hill's Jim Dunlap.

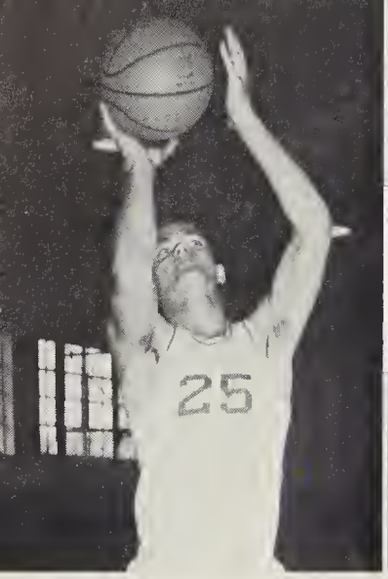

Bobby Knott

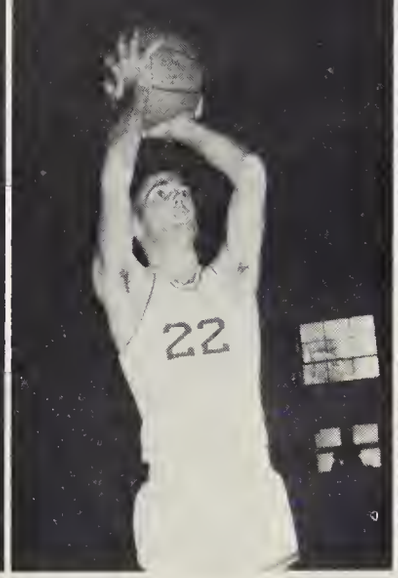

Sonny Long

David Morris

Mike Wilkins

. . . and look forward to the District III

David Morris fakes an Oxford player out of position and drives for a two-pointer.

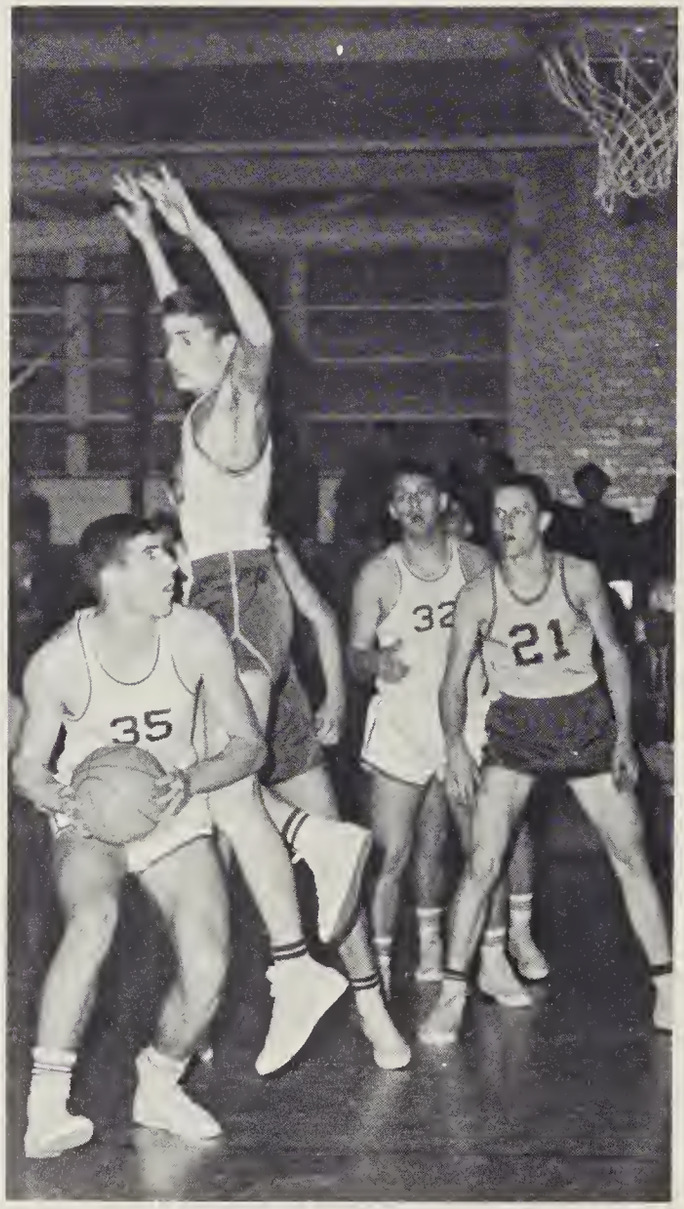

Mike Wilkins gets the second half started as he leaps high for the tip-off.

James Flint Nichols

Gay Harris

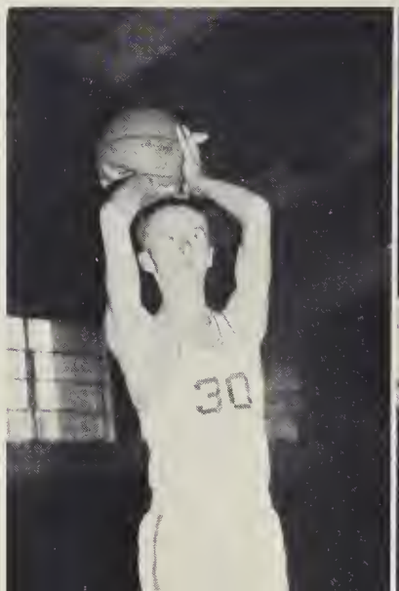

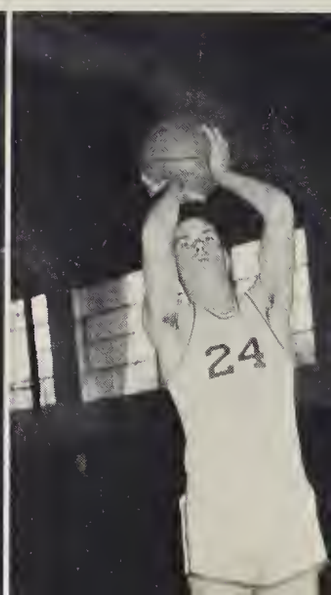

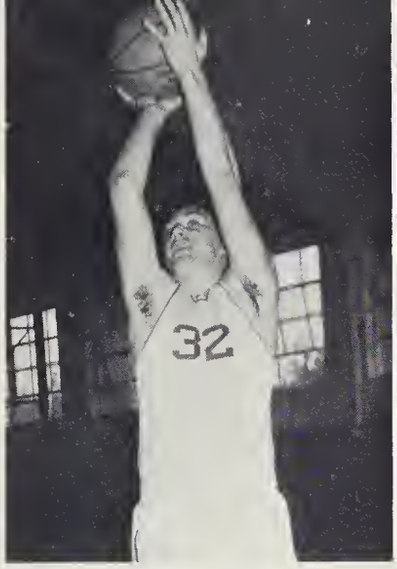

Sandy Kennington

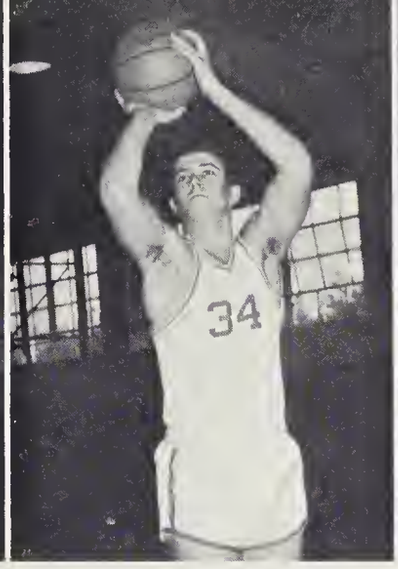

Ken Wheeler

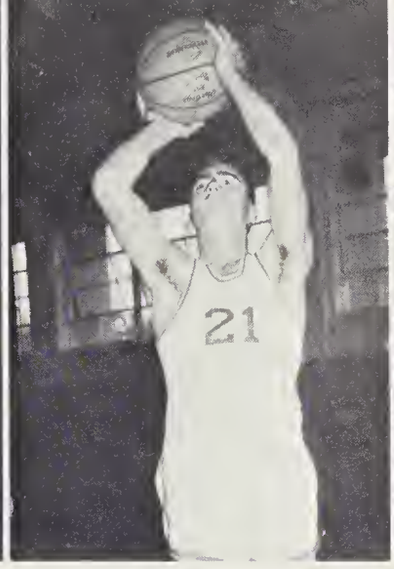

Lawrence Denny

Byrd Winstead

Tournament on March 6-9 for the championship.

Players crowd around Coach Edens to receive last minute instructions during a time-out in the game against Chapel Hill.

Russell Taylor

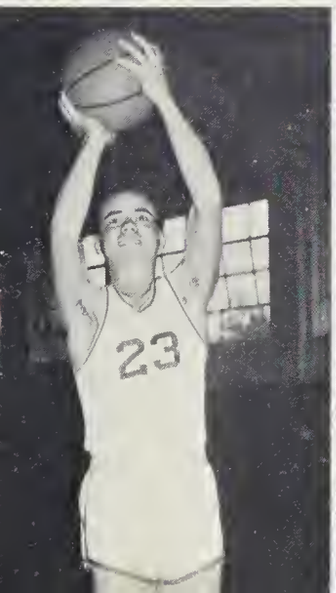

SCORE KEEPER
Randy Hester

Bobby Knott drives by two Chapel Hill defenders and increases the Rocket lead.

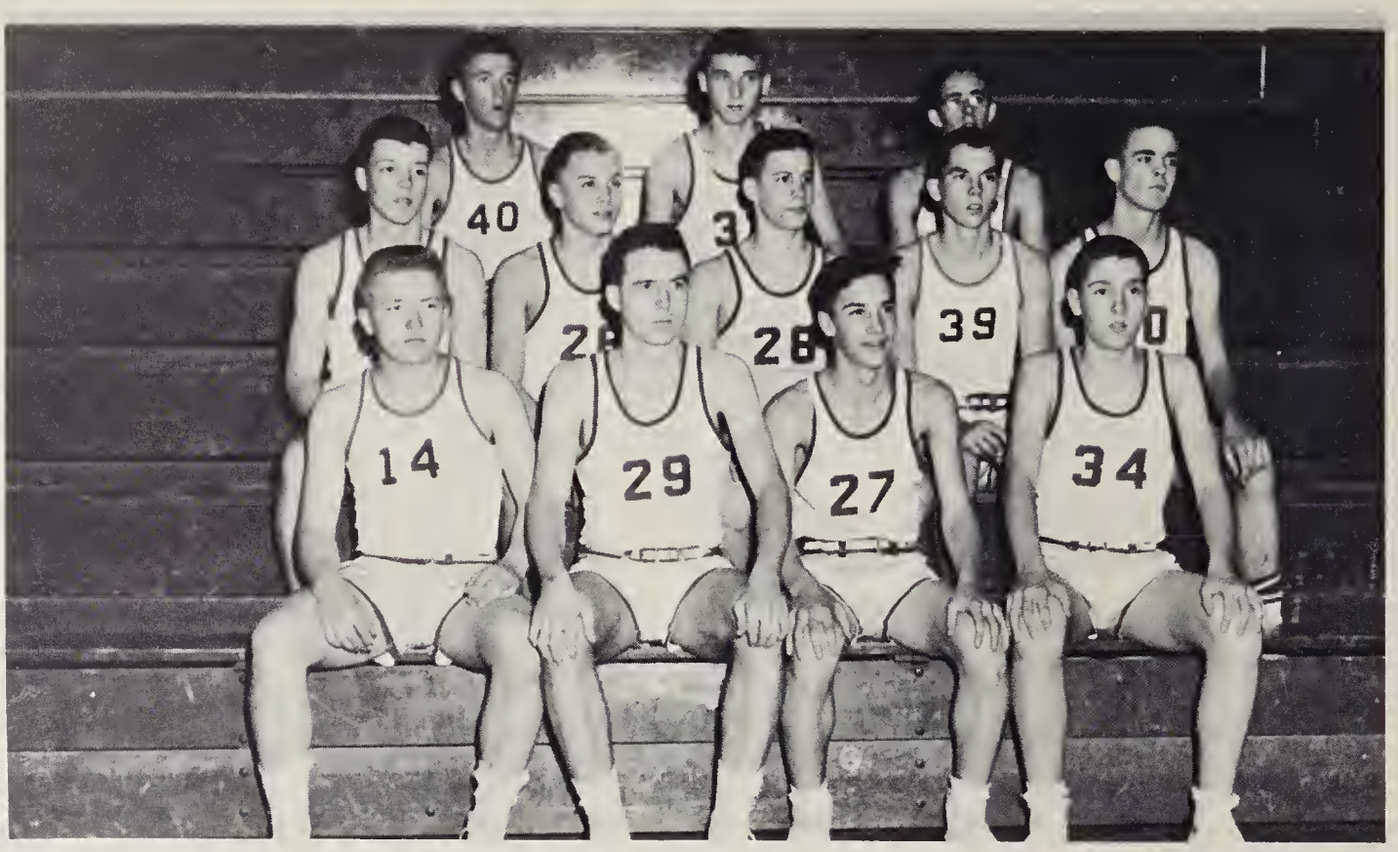

ROW 1: Tommy Montague, Leonard Mangum, Mike Bowen, J. B. Whitfield. ROW 2: Ben Bradsher, John Lunsford, Chris Schoch, Charles Woody, Johnny Long. ROW 3: Ted Carver, Larry Fergurson, Jimmy Sprinkle.

Freshmen and J.V.'s work hard for the future;

ROW 1: Bill Hester, Robin Craven, Freddie Tilley, Bob Coleman, Bryan Holeman, William Bullock. ROW 2: Edwin Hedgepeth, Edward Breedlove, Jimmy Eggleston, Clarence Oakley, Jimmy Johnson, Edward Oakley. ROW 3: Jimmy Weldon, Reid Overcash, Norman Kiser, Johnny Bradsher, Billy Horner.

Miss Lou Ellen Flowers in her third year as coach of the Rockettes, looks forward to the District Championship.

Co-Captains, Helen McWhorter and Alice Long, capably lead the Rockettes through hard practice and competitive games.

Rockettes work toward skill and sportsmanship.

ROW 1: Sandra Buchanan, Mary Helen Morris, Alice Long, Helen McWhorter, Betsy Burns, Patrica Sanford. ROW 2: Becky Tingen, Wendy Abbitt, Susan Featherston, Judy Fergurson, Mary Ann Thaxton, Sandra Stevens, Bonnie Chambers. ROW 3: Nancy Brooks, Katherine Caudell.

Rockette managers, Reaves Overacre and Nancy Brooks, are constantly waiting to give emergency aid and boost team spirit.

Helen McWhorter

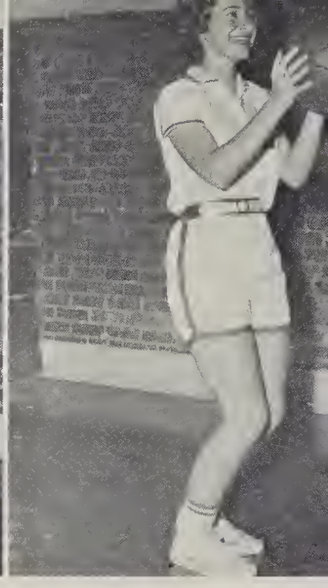

Alice Long

Hard practice and games symbolize the girls'

Sandra Stevens fires a set shot over Wildcat defenders as Sandra Buchanan and Betsy Burns take rebound position.

Sandra Buchanan

Betsy Burns

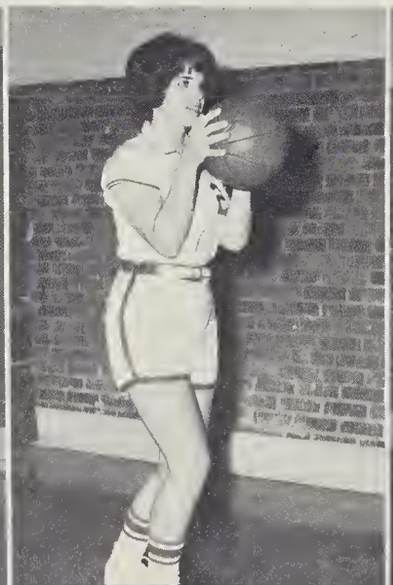

Mary Helen Morris

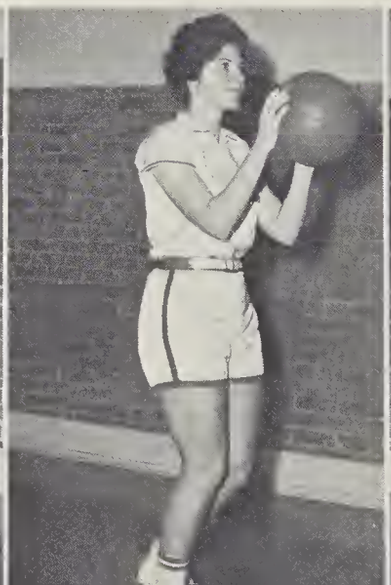

Patricia Sanford

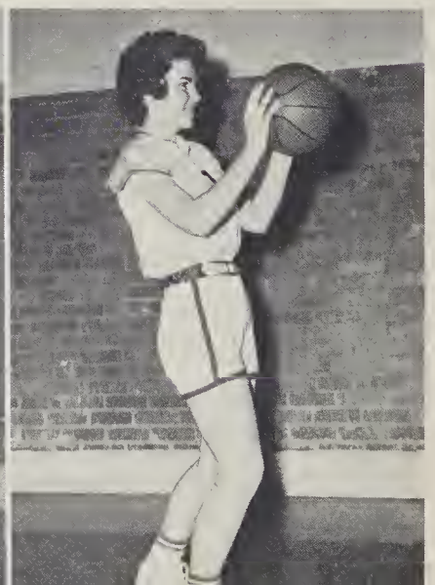

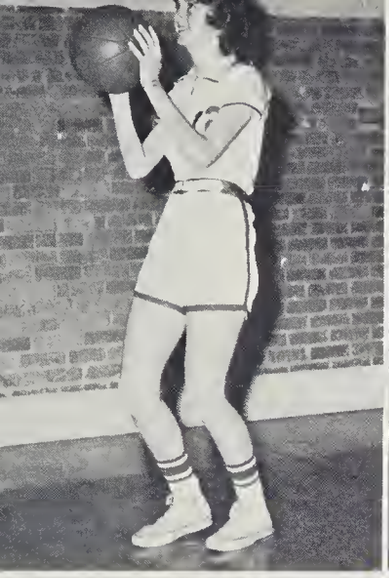

Susan Featherson

Sandra Stevens

Defensively, Alice Long and Mary Helen Morris surround Chapel Hill dribbler.

basketball schedule.

Alice Long out rebounds an unidentified player displaying Rockettes' hustle and desire.

The 1962-63 Rockettes, under the direction of Coach Lou Ellen Flowers, begin their season working hard toward skill and sportsmanship. The Rockettes open the new year with many gaps to fill with inexperienced replacements; the 1961-62 team compiled one of the best records in Roxboro High School history leaving this year's team a lot to live up to. After tough losses to Helena, Henderson, Chapel Hill, and Hillsboro the Rockettes pull together their resources to knock off the league-leading Oxford team. As District III tournament time draws nearer, the girls begin to show the ability to overcome their inexperience, and the desire to be number one in their district.

Judy Ferguson

Mary Ann Thaxton

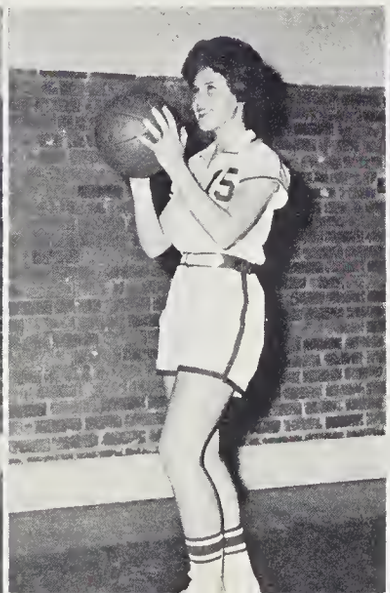

Becky Tingen

Bonnie Chambers

Rockets trap a Southern player for the final out and a 1-0 victory.

Spring opens the door for fitness sports as the

Sonny Long practices before the state meet.

Charles Edwards strains to gain an extra inch in the broad jump.

ROW 1: Charles Brooks, Andy Crowder, Tommy Bowes, Tony Bowes, Larry Clayton, Lawrence Denny.
ROW 2: Dewey Middleton, Tony Wrenn, Fred Jackson, Wayne Kendrick, Joe O'Briant, Bobby Knott, David Morris.

Baseball Team wins District Co-championship.

Coach Morris takes orders for baseball shoes from Bobby Knott and David Morris.

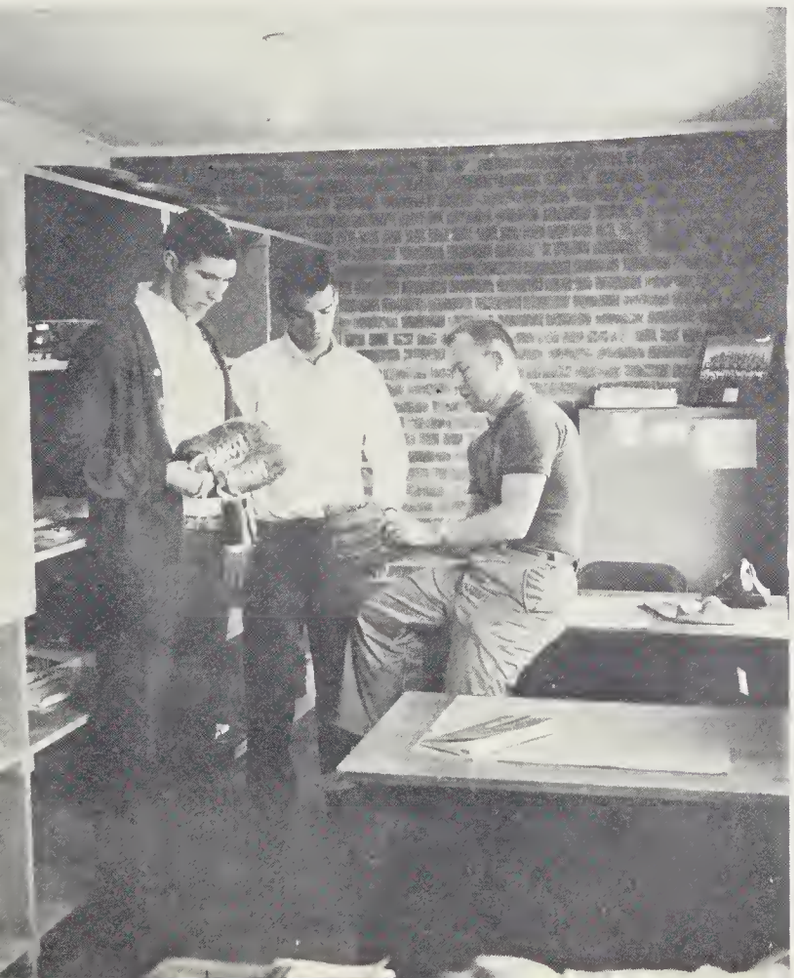

Coach Morris anxiously eyes the batter as his Rockets battle Henderson.

ROW 1: Coach Dixon, Ross Whitfield, Doug Sparks, Robert Mundy, John Davis, Butch Winstead, Kent Whitfield, Randy Hester. ROW 2: Bobby Oakley, Doug Stevens, William Green, John Lunsford, Randy Gentry, Emmett Gammon, Bob Whitt, Chip Martin. ROW 3: Sonny Morton, Larry Ferguson, Jimmy Sprinkle, Reggie Horton, Gary Hunt, Dean Mooney, Felix Alley, Sandy Kennington, James Flint Nichols, Dickey Wrenn. ROW 4: Richard Vining, Clyde Kerley, Larry Holder, James Holt, Wayne Holt, Tom Petrosino, Jimmy Pierce, Leonard Mangum, Gay Harris, Ricky Schloss.

Track and Golf Teams produce winners in district

Steve Daniel finishes ahead of the pack to give Roxboro a victory in the mile.

Robert Mundy clears the bar in the pole vault against Chapel Hill.

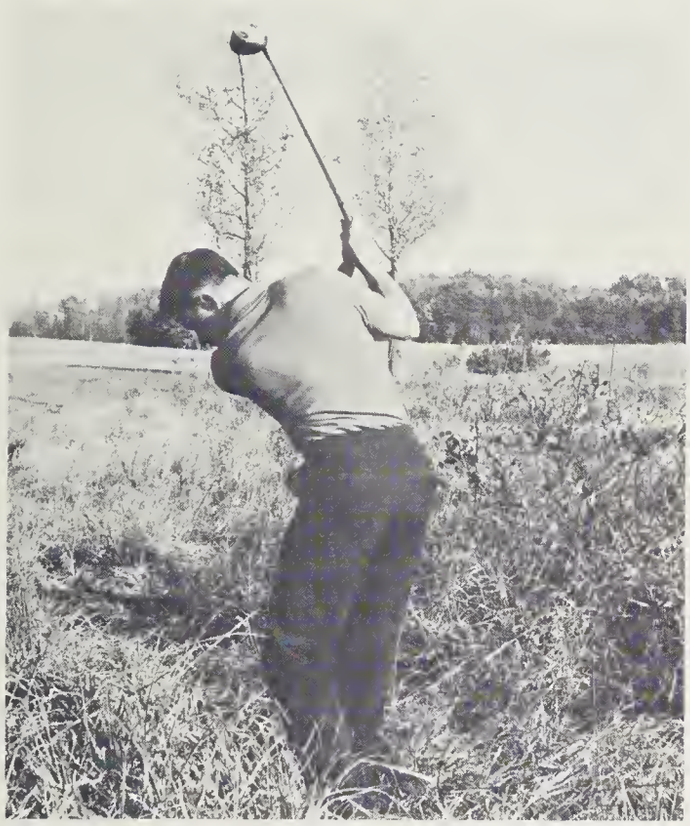

Junior golfer, Russell Taylor, makes a second recovery shot from the rough in a meet with Southern.

Sonny Long, Wade Briggs, Coach Edens, Sim Davis, and Russell Taylor pose before their 607 team score that won the state championship.

track meet and state golf tournament.

Charles Woody helps Johnny Long perfect his stance during practice.

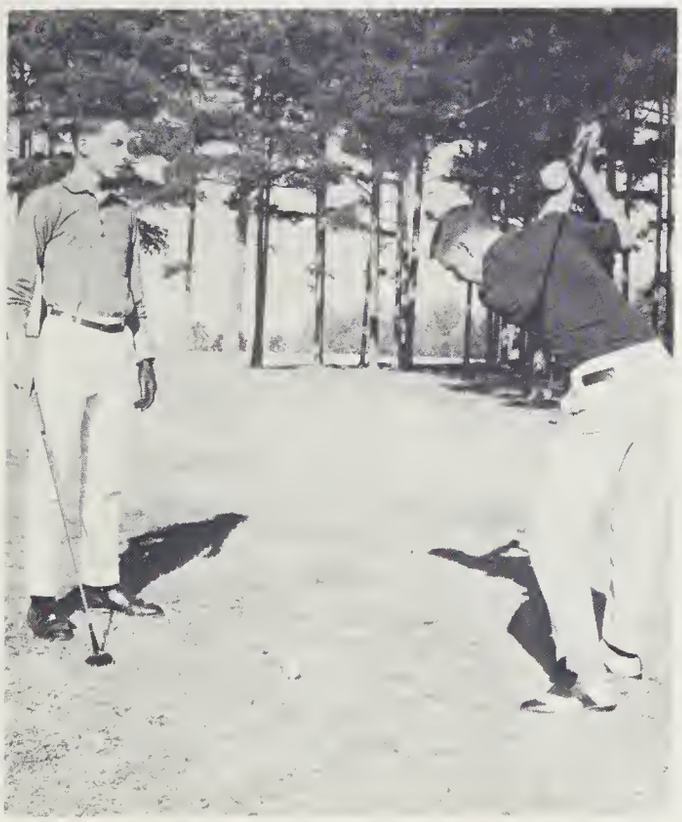

Russell Taylor holds the pin as Sonny Long putts for an eagle.

Coach Larry Dixon raises the gun to start a practice hundred.

Coach John Morris cheerfully looks ahead to baseball season.

Coaches produce winning teams,

Golf trophy brings back memories to Coach Jim Edens of his championship team.

As spring opens the door to out-of-doors sports after a long winter, the R. H. S. coaches turn from basketball and football to the fitness sports, baseball, golf, and track. Coach Morris leads the baseball team while keeping an eye on his football prospects. Coach Edens aids the state champion golfers from Roxboro. Coach Dixon spends long hours building a better track team.

Most of the participants in the spring sports are football players who are trying to remain in shape throughout the year. With this material the coaches do a remarkable job of producing winners in golf, track, and baseball in hot competition with teams from throughout North Carolina.

J. V. Cheerleaders, Diane Kirby, Sylvia Taylor, and Glenda Stonebreaker, build spirit to a peak before the Henderson game.

Junior Varsity Cheerleaders take a break during practice to discuss the activities of the day.

as J.V. Cheerleaders exhibit good school spirit.

ROW 1: Mary Elizabeth Lambreth, Diane Kirby, Millicent Morrell, Mary Leslie James. ROW 2: Sylvia Taylor, Etta Baker, Ellen Moore, Glenda Stonebreaker, Johnsie Whitt, Jane Norris.

Nancy Long, Ann Martin, Bit Morris, Joanne Fitzgerald, Carolyn Barton, Rae Brown, Emily Bowes, Donna Wilson, Sandra Fowler.

Cheerleaders cheer Rockets to victories.

HEAD CHEERLEADER
Sandra Fowler

Mrs. Edens, advisor, shows Emily Bowes and Carolyn Barton the national cheerleading magazine.

Ann Martin

Bit Morris

Donna Wilson

Emily Bowes

The Roxboro High School Cheerleaders, 1962-63 style, chalk up another successful season. Led by Sandra Fowler, these girls follow the teams to Reidsville, Sanford, Chapel Hill, and Durham, as well as many other cities nearer home.

Roxboro High's Cheerleaders not only lead cheers; they sponsor sock hops after games, decorate goal posts, make posters, and add to the spirit of the school. They are elected in the spring by a committee of teachers and students. In the last two weeks of August, they begin practicing and preparing themselves and the school for a new year of sports.

Anywhere you find the Roxboro gridironers or hardcourtmen, you're almost sure to find Mrs. Edens and her team of cheerleaders cheering the Rockets to victories.

Carolyn Barton

Rae Brown

Nancy Long

Joanne Fitzgerald

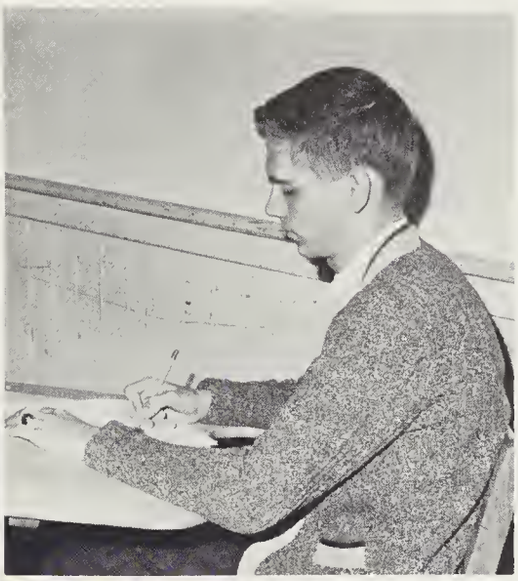

Over and over we relive the most memorable occasions of high school life and the New Frontier--applying for a college scholarship on academic abilities, dancing at Homecoming, watching the crowning of Queen Joanne.

HIGHLIGHTS

1962 Homecoming Queen
Joanne Fitzgerald

Senior Attendant
Sandra Fowler

Queen and

Sophomore Attendant
Diane Kirby

Sandra Fowler, Joanne Fitzgerald, and Alice Long pose for the camera, turning on those smiles that helped to win them a place in the Homecoming court.

Senior Attendant
Alice Long

Junior Attendant
Elizabeth Morris

Junior Attendant
Donna Wilson

court reign over the Homecoming festivities.

Sophomore Attendant
Tilda Rudder

Freshman Attendant
Brenda Chambers

Freshman Attendant
Mary Riley Whitt

Joanne Fitzgerald beams as Lynda Thomas, Miss Roxboro, crowns her Homecoming Queen of 1962 as Charles Edwards, escort, and Mike Edens, crown bearer, observe the event.

Football season at Roxboro High is highlighted every year by a special weekend, dedicated to honoring alumni students. Homecoming begins on Friday afternoon with a parade of the court and the three candidates for queen.

That night school spirits soar at the Homecoming football game, especially with the presentation of the queen and her attendants at half time. Afterwards the sock hop gives that added bit of warmth that is needed after a cold night of cheering the team to victory.

Saturday night a semi-formal dance is held by the Senior Class in the gym. The queen and her court preside until the last dance is played and the lights are turned out.

1962 Homecoming and Junior-Senior

The Queen and her attendants stand out in their formal gowns at the Homecoming dance.

Sandra Fowler beams at Chip Martin while he admires the table decorations prepared for the Jr.-Sr. reception.

Junior-Senior, a magical little word, opens the door to a dream world filled with girls in lacy evening gowns and boys in their first tuxedos. The big night begins with a formal dance in the gym. Beautiful decorations, a starry sky, and a pale yellow moon help to set the atmosphere for this very special evening.

After the dance, everybody rushes home to change clothes and go to open houses. A two a.m. movie is provided by the parents; everyone attends. Finally, to end this wonderful all night excursion, breakfast is served at the lake.

Then it is over, the dream bubble is burst, and with the rising sun, happy hearts and weary teenagers head for home.

highlight a year filled with social activities.

Junior, Alice Long, and Seniors, Earl Bradsher and Gloria Holt, enjoy the fun and food of an open house.

Mr. Rogers, principal, introduces Riley Oakley to the School Superintendent, R. B. Griffin, at the Jr.-Sr. reception.

The Citizenship winners polish up the new trophies before placing them in the case. ROW 1: Kaye Whitfield, Ben Bradsher, Alice Long, Alvin Long. ROW 2: Linda Oakley, Al Taylor, Rae Brown, Rita Clayton, Ken Wheeler.

Citizenship winners and marshals display the

Mr. J. W. Green speaks to the student body about "Personal Citizenship" during Citizenship Week.

Citizenship Week at Roxboro High School is a high point in the activities of the Student Council. During this week, the Student Council takes over morning devotions, the weekly chapel program, and the bulletin boards in the main hall. This is done in an effort to promote honesty and citizenship throughout the school. Each class votes a girl and boy to be the Citizenship representatives and the winners are presented to the student body during the chapel program on Thursday.

Due to the diligent work of Randy Hester and Ronnie Dunevant, committee chairman, the whole project is a great success. Thanks, also, go to Curtis Branscome, Student Council President, for his guidance and support. Citizenship Week always inspires the students, and this year has been no exception.

Marshals Doris Whitt, Alice Long, Ernie Lunsford, Jimmy Stovall, and Kent Whitfield use the facilities of the library.

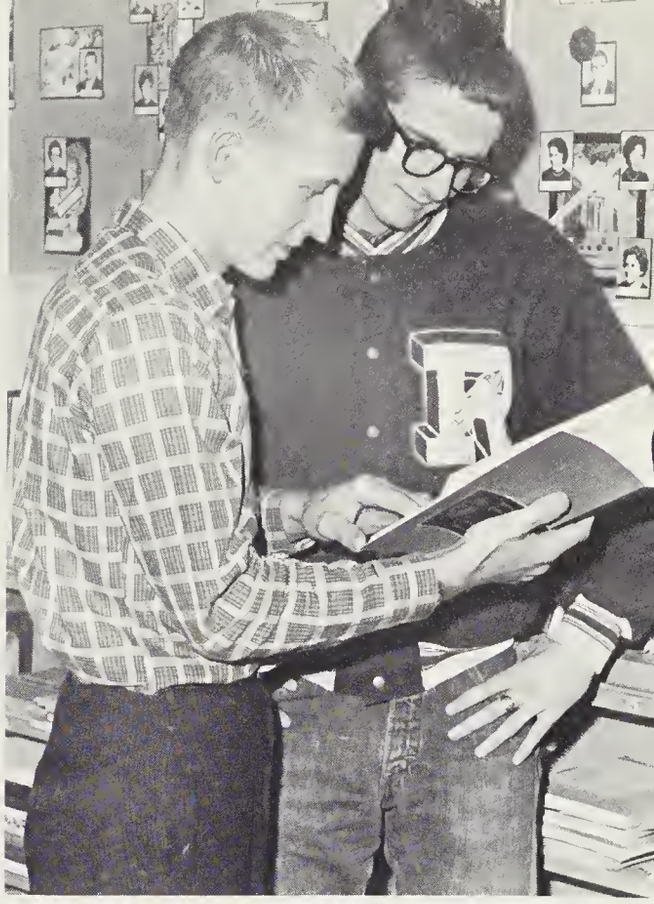

Assistant, Curtis Branscome and chief marshal, Randy Hester discuss colleges and their plans for the future.

desire to excell by hard work and study.

1962 Marshals: ROW 1: Alice Long, Mary Alice Ipock, Bonnie Gillis, Maryanne Petrosino, Ellen Bland, Kaye Whitfield, Linda Wesley, Elizabeth Morris. ROW 2: John Lunsford, Paul Long, Jimmy Stovall, Shearon Thompson, Ernie Lunsford, Curtis Branscome, Kent Whitfield, and Randy Hester.

The R.H.S. faculty selects these students

Alice Long
. . . for

willingness to please, friendliness, citizenship, courteousness, scholastic attainment, and service to school and community.

Ernie Lunsford
. . . for

resourcefulness, respect for others, ambition, initiative in self improvement, and love of fine arts, especially music.

Virginia Anne Weldon
. . . for

versatility, participation in extra curricular activities, excellence in scholarship, and ability to succeed in any task attempted.

Kent Whitfield
. . . for

sense of responsibility, conscientiousness, and energetic interest in all school activities, expecially science and photography.

Adrianna Bailey
. . . for

helpfulness, school spirit, high ideals, wholesome principles, good attitudes, and joy in service.

Curtis Branscome
. . . for

excellence in citizenship, scholarship, dependability, and capable leadership as President of Student Body.

Rae Brown
. . . for

leadership in extracurricular activities, citizenship, service to school, willingness to work, and infectious vitality.

Randy Hester
. . . for

scholastic achievement as chief marshal, artistic creativity, and outstanding work as co-editor of "rocket" annual.

as the most outstanding Seniors of 1963.

We owe our annual directly to our merchants and should show these forgotten frontiersmen our appreciation--patronizing their stores, buying their products, working in their businesses.

SELECTION

Randy Hester opens the vault in the bank.

THE PEOPLES BANK

Four Convenient Locations

Phone 8-1403

Member of F. D. I. C.

Roxboro, North Carolina

Longhurst Plant, Roxboro, North Carolina

Roxboro Plant, Roxboro, North Carolina

ROXBORO COTTON MILLS

Roxboro Mill Phone 3323
Longhurst Mill Phone 3313

Roxboro, North Carolina

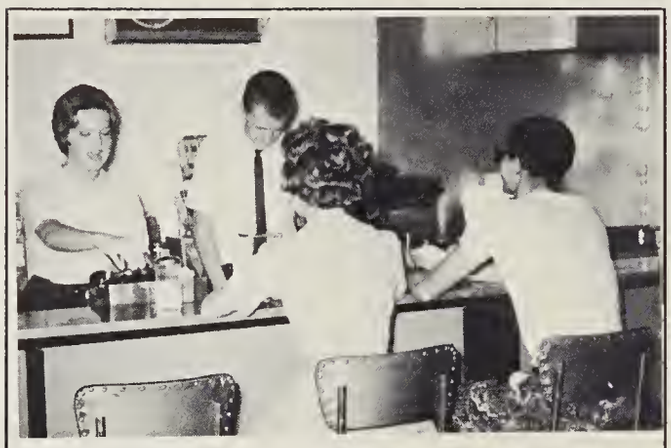

Ann and Chip Martin enjoy serving two of their school friends, Donna Wilson and Randy Hester

SEALTEST DAIRY BAR AND DISTRIBUTOR

North Main St. Phone 8-7483

Roxboro, North Carolina

Quality farm equipment

Sales---OXFORD---Service

EQUIPMENT COMPANY

519 N. Main St.
Roxboro, N. C.
Phone 8-7843

E. Webb Ave.
Burlington, N. C.
Phone CH 6-7725

Joanne Fitzgerald adds to the beauty of the 1963 Chevrolet Impala.

TAR HEEL CHEVROLET CO.

South Main St. Phone 5692

Roxboro, North Carolina

Customers take advantage of Leggett's "Back to School" sale.

LEGGETT'S DEPARTMENT STORE

112 S. Main St. Phone 5051

Roxboro, North Carolina

Flowers of distinction

BROOK'S FLORIST

Reams Ave. Phone 3401 or 6031

Roxboro, North Carolina

Quality lumber and expert concrete mixing for quality building

ROXBORO LUMBER COMPANY

Depot St. Phone 8-2202

Roxboro, North Carolina

SCRAMBLES TEXACO SERVICE

Washing - Waxing - Greasing
Hwy. 49 Phone 2693
Roxboro, North Carolina

TED WOOTEN

Builder and Contractor
Route 1 Phone 8-6875
Roxboro, North Carolina

MARTY'S RESTAURANT

Home Cooked Meals
Curb Service

For Orders Phone 8-8235

Madison Blvd.

Roxboro, North Carolina

Sonny Long puts the finishing touch on a display.

LONG'S MARKET

Abbitt Ave. Phone 3962

Roxboro, North Carolina

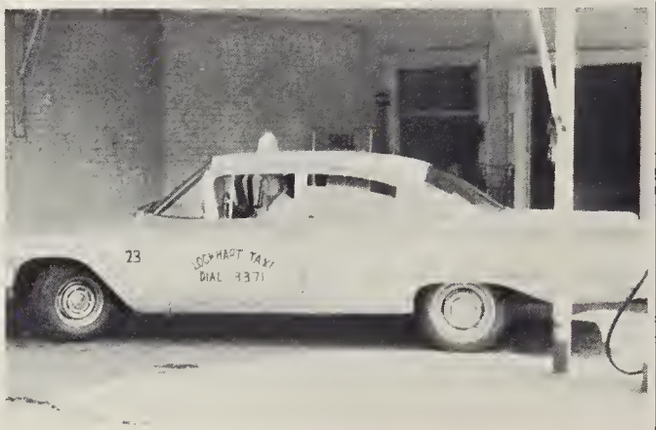

This taxi is prepared to leave at a moment's notice.

LOCKHART TAXI

203 S. Main St. Phone 3371

Roxboro, North Carolina

STRICKLAND'S
FUNERAL HOME

24 Hour Ambulance Service

600 N. Main St. Phone 3333
or 8-1555

Roxboro, North Carolina

PERSON FINANCE CO., INC.

Home Owned,
Home Controlled

119 Abbitt Ave. Phone 5652

Roxboro, North Carolina

Brenda Whitt ponders the evening rush.

KIRBY THEATRE

N. Main St. Phone 4171

Roxboro, North Carolina

ROSES
VALUE - VARIETY

S. Main St. Phone 8-8222

Roxboro, North Carolina

For--The Best In Music
"All the Latest Hits"

MUSIC BAR

LP's And Record Accessories

Phone 8-1643 N. Main St.
P.O. Box 365 Roxboro, N. C.
Joseph L. Pope J. Gilbert Wrenn

Western Auto Associate Store

110 Court St. Phone 2241

Roxboro, North Carolina

COUCH FURNITURE CO.

529 N. Main Phone 8-6693

Roxboro, North Carolina

TIMBERLAND MOTEL

Free TV - Air Conditioned

Madison Blvd. Phone 8-8203

Bob Whitt sorts sweaters according to size.

LONG'S MEN SHOP

208 S. Main St. Phone 7983

Roxboro, North Carolina

Auto Loans • Refinancing

ROXBORO AUTO
FINANCE
COMPANY

• • 1010 NORTH MAIN STREET • PHONE 5582 • •

"A Home Company For Home Folks"

THE LITTLE OIL COMPANY, INC.

Shell and Firestone
Products

1129 Oxford Rd. Phone 5035

Roxboro, North Carolina

CORNER BARBER SHOP

Dailey Frederick
Jack Wensauer

Max Riley
Tom Sessons

100 Court St. Phone 4554

DAVIS & HUFF
Super Shell
Gas, Oils, Tires, Washing,
Greasing, and Polishing
800 Durham Rd. Phone 8-3355

Collins & Aikman employs many people of Person County.

COLLINS & AIKMAN CORP.

Phone 4301

Ca-Vel, North Carolina

G. C. & R. M. FLEIG

Septic Tanks Installed and Cleaned
Ditching & Excavating-Gravel
Small Basements

Hwy. 49 West Phone 8-2393
or 8-2391

WHITFIELD & DAVIS GARAGE

Wheel Balancing-Tune-ups
General Repairs

Tom Davis
Nat Whitfield

Lamar St. Phone 6753

Roxboro, North Carolina

FARMERS SUPPLY CO.

Groceries, Shoes, Hardware,
& Farm Supplies
Abbitt Ave. Phone 2081

"For all your sewing needs visit"

WALKER'S FABRIC SHOP

823 Durham Road
Butterick and Simplicity Patterns

ADAIR'S DRUG STORE

Phone 6405

Ca-Vel, North Carolina

Bobby Massey shows his mother some of Massey's new merchandise.

MASSEY'S DEPT. STORE

S. Main St. Phone 4871

Roxboro, North Carolina

Tobacco grows best with Camp's.

CAMP CHEMICAL CO.

Hester St. Phone 4673

Roxboro, North Carolina

Central Carolina

BANK & TRUST COMPANY

Roxboro's

Complete

Banking

Service

Member F. D. I. C.

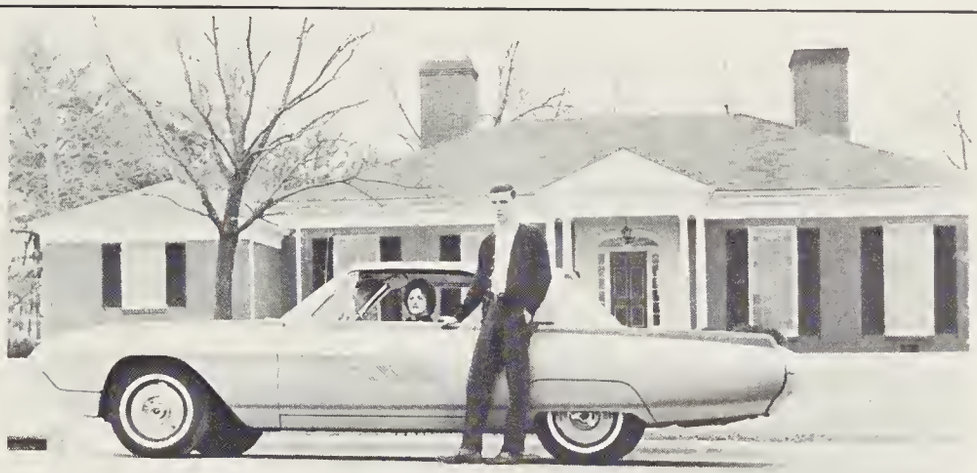

Susan Perkins and Danny Bumpass are eager to show off the new 1963 Thunderbird.

B. & J. MOTORS, INC.

Depot St. Phone 6711

Roxboro, North Carolina

Mrs. Bowles suggests a china pattern for Jane Norris.

GREEN'S JEWELERS

S. Main St. Phone 4691

Roxboro, North Carolina

Fast and friendly fountain service is yours for the asking at Thomas & Oakley

THOMAS & OAKLEY DRUG CO.

Main St. Phone 4631

Roxboro, North Carolina

ROXBORO MANUFACTURING COMPANY

Madison Blvd. Phone 8-7103

Roxboro, North Carolina

FRANCES MORTON BALDWIN GENERAL INSURANCE

320 Roxboro Bldg. Phone 7565

Roxboro, North Carolina

LYNCH'S GULF SERVICE

Corner Gordon St. & Madison Blvd.

Phone 8-5342

Roxboro, North Carolina

Virginia Anne Weldon watches as Nancy Long and Ann Martin show her the latest in sportswear at Carney's.

CARNEY'S MILLINERY

Fashion Extras

111 S. Main St. Phone 2671

Roxboro, North Carolina

Emmett Gammon and Kent Whitfield take time to relax at Cole's

COLE'S PHARMACY

South Main St. Phone 3141

Roxboro, North Carolina

"Latest Hair Styles"

VILLAGE BEAUTY SHOP

"Expert Cutting"

208 Leasburg Rd. Phone 8-6305

Mary Lee Hicks - Owner

CA-VEL CASH MARKET

across from C & A

Phone 8-5465

Ca-Vel, North Carolina

now it's Pepsi

for those who think young

"PEPSI-COLA" AND "PEPSI" ARE TRADEMARKS OF PEPSI-COLA COMPANY REG. U.S. PAT. OFF.

STREET'S PHARMACY

Reams Ave. Phone 5781

Roxboro, North Carolina

CITY SERVICE STATION

Gilbert M. Oakley

Sinclair Gas and Oil
Tires and Batteries

Washing, Polishing, and Greasing
Our Specialty

S. Main St. Phone 2281

WILKIN'S CASH MARKET

"We Cater To Picnics And Parties"

Fancy Groceries Fresh Meats

W. A. Wilkins--Owner

Roxboro, North Carolina

"The People's Store"

PEEBLES-KIMBRELL CO.

Main St. Phone 2041

Roxboro, North Carolina

Crown Aluminum is moving forward by expanding its plant and its business.

CROWN ALUMINUM INDUSTRIES CORP.

Hwy. 501 South Phone 8-3202

Roxboro, North Carolina

GEORGE W. KANE
GENERAL CONTRACTOR

Roxboro Building Phone 6301

Roxboro, North Carolina

BERRY'S

"Person County's Only Full Line Dealer"

General Dealer

Kitchen Planning

Depot St. Phone 6925

Roxboro, North Carolina

BROOKS AND WHITE FUNERAL HOME

Ambulance Service

"Your Way Is Our Way"

701 S. Main St. Phone 7777

Roxboro, North Carolina

TURNER'S RESTAURANT

Regular Meals

Sandwiches

Sizzling Steak

Abbitt Ave. Phone 5934

Roxboro, North Carolina

OAKLEY'S MACHINE SHOP

Welding--Wire--Rope

Service

210 Gordon St. Phone 5655

Roxboro, North Carolina

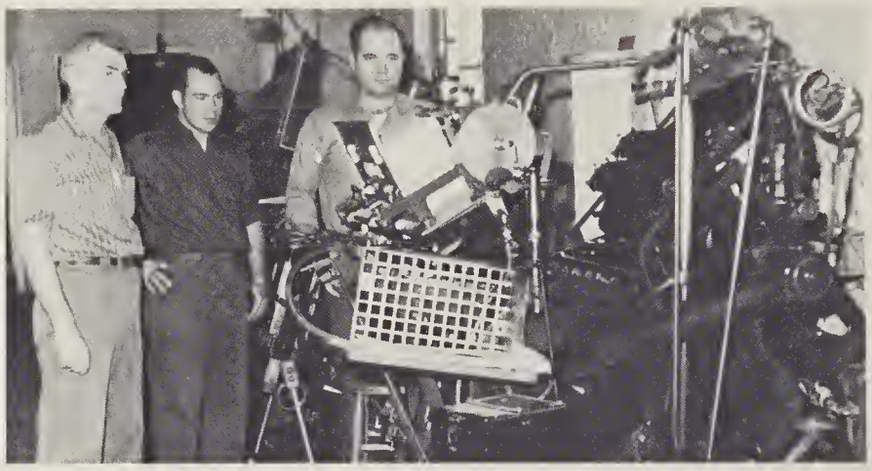

Taylor's is equipped for the finest in printing.

TAYLOR'S PRINTING COMPANY

Depot Street Phone 6243

Roxboro, North Carolina

JOHNSON COTTON CO.

Bottled Gas Service

N. Madison Blvd. Phone 8-7503

Roxboro, North Carolina

CLARENCE OAKLEY SERVICE STATION

"Service While You Shop"

Across from rear of Court House

202 Court St. Phone 2871

Roxboro, North Carolina

Pete Cole and Chip Martin discuss the latest in sweaters.

GENTRY, STRUM, AND FOUSHEE

Distinguished men's clothing

109 S. Main St. Phone 2381

Roxboro, North Carolina

This modern, attractive building provides a pleasant environment for the patrons of Roxboro Savings & Loan.

ROXBORO
SAVINGS AND LOAN

S. Main St. Phone 2131
Roxboro, North Carolina

BUSHY FORK SUPPLY CO.

General Merchandise

Seed--Feed

Route 4 Phone 7050

Roxboro, North Carolina

Bailey's
ELECTRIC SERVICE

Industrial and Residential

Wiring and Repairing

305 Gordon St. Phone 5573

Roxboro, North Carolina

LOCALLY OWNED AND OPERATED

Free Inspections and Estimates

Phone
8-6063

KISER
EXTERMINATING
COMPANY

Roxboro
North Carolina

Norman B. Kiser, Owner P. O. Box 125

All work supervised by owner

BUSINESS EQUIPMENT CO.

"Sales and Service"

Office Supplies & Equipment
Typewriters--Adding Machines
Calculators--Cash Registers

Roxboro, N. C. Henderson, N. C.

"Insurance that really insures"

McKEE INSURANCE CO.

Insurance of all kinds

Abbitt Ave. Phone 2374

Roxboro, North Carolina

Bobbie Jean Keel and Linda Moore examine the new features of this sink.

ROXBORO PLUMBING AND HEATING COMPANY

"If we can help you, it helps us."

100 Madison Blvd. Phone 8-1333

Roxboro, North Carolina

Bootery

ROXBORO, N.C.

"Names you know, shoes you love."

106 N. Main St. Phone 8-5011

ALLEN'S GROCERY

Seed, Feed, and Hardware

Produce and Fresh Meat

Oxford Rd. SHELL Phone 8-6162

Roxboro, North Carolina

PERSON TIRE AND RETREAD SERVICE

Only Firestone Supreme Rubber Used

604 Morgan St. Phone 8-3364

Roxboro, North Carolina

This fine bedroom suite well represents furniture from Lewis'.

LEWIS FURNITURE CO.

113 Depot St. Phone 4081

Roxboro, North Carolina

KIMBROUGH'S FLORIST

"Distinctive Designs"

806 Durham Rd. Phone 6811

Roxboro, North Carolina

N. A. KING

PURE

Pure Oil Distributor

1026 N. Main St. Phone 8-1063

For all your bottled gas needs, see

PIEDMONT GAS SERVICE

Bottled gas--Appliances

601 N. Main Phone 7905

Roxboro, North Carolina

NU-WAY CLEANERS

APPROVED SANITONE SERVICE

619-621 N. Main St. Phone 6644

Roxboro, North Carolina

Better foods for better living.

PERSON COUNTY FREEZER LOCKER, INC.

207 Long Ave. Phone 5503

Roxboro, North Carolina

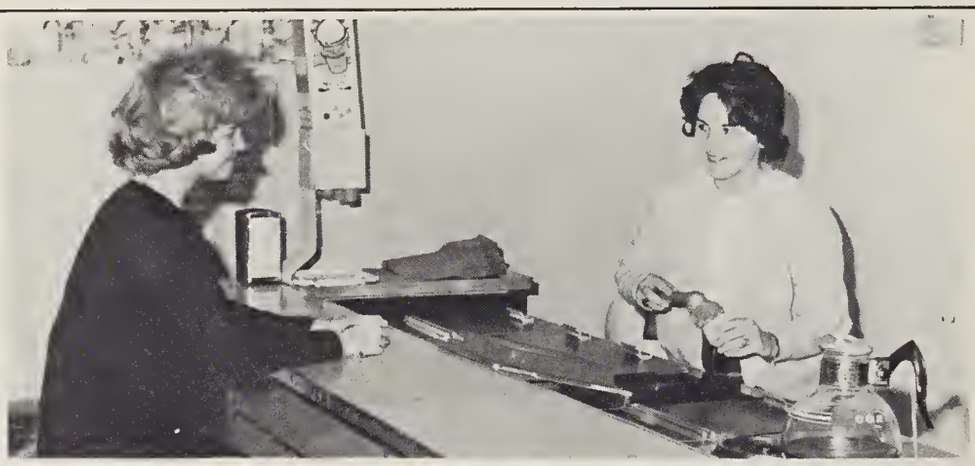

Connye Gentry serves Linda Leigh Whitt a cone of delicious Long Meadow ice cream.

LONG MEADOW FARMS

Roxboro's Only Home Owned Dairy

North Main St. Phone 5613

Roxboro, North Carolina

LONG, BRADSHER & CO.

Hardware and Gifts

102 S. Main St. Phone 2191

We Deliver

SNIPES BROS. OIL CO.

Texaco and Goodrich Products

719 Morgan St. Phone 3461

Roxboro, North Carolina

TIP TOP MOTORS, INC.

Mercury, Comet, Rambler & GMC Trucks

Madison Blvd. Phone 3701

Roxboro, North Carolina

WRENN'S ELECTRIC MOTORS

Repair and Rebuild Motors

Depot St. Phone 4892

WESTSIDE GROCERY

Groceries, Beverages and Gasoline

Leasburg Rd. Phone 8-1194

TOMMY'S TEXACO SERVICE

Madison Blvd. Phone 8-1464

Roxboro, North Carolina

SERVICE DRY CLEANERS
"Well pressed is well dressed"
Claude Harris, Prop.
110 N. Main St. Phone 5555
North Carolina

LEDBETTER'S

Frigidaire Appliances

107 N. Main St. Phone 4431

Roxboro, North Carolina

The calm before the storm of
R. H. S. students.

AL'S TASTEE FREEZE

1214 N. Main St. Phone 8-4224
Burlington Hwy. Phone 8-2481

Albert Day - Owner

Roxboro, North Carolina

Pictures taken anywhere,
anytime.

ELAM STUDIO

104 1/2 North Main St.

Phone 5642

Roxboro, North Carolina

Shop at Duncan's for RCA "Whirlpool" Appliances.

DUNCAN'S, INC.

216 Reams Ave. Phone 8-4444

Roxboro, North Carolina

Esso

MURPHY OIL & SUPPLY COMPANY

Esso and Atlas Products

Oxford Road at underpass

Roxboro, North Carolina

JACKSON MOTOR COMPANY, INC.

Phone 2971

Roxboro, North Carolina

HARVEY LESTER

"The Upholstery Specialist"

Semora Rd. Phone 8-1435

Roxboro, North Carolina

TOM'S AUTO SUPPLY

Machine Shop Service and Auto Glass Installed

Lamar St. Phone 7201

Roxboro, North Carolina

CAROLINA BEAUTY SHOP

"Experienced Operators"

owners

Mrs. Hilda Green--Mrs. Dorothy Whitt

Mrs. Judy Long Mrs. Bea Pleasants

Mrs. Elsie Lee Denny

Ronnie Dunevant prepares for his future in the insurance business by helping the secretary.

DUNEVANT'S INSURANCE

Thomas Bldg. Phone 8-2404

Roxboro, North Carolina

WRXO

BLALOCK'S SUPERMARKET

Meats--Fruits--Vegetables

1124 N. Main Phone 8-4000

Roxboro, North Carolina

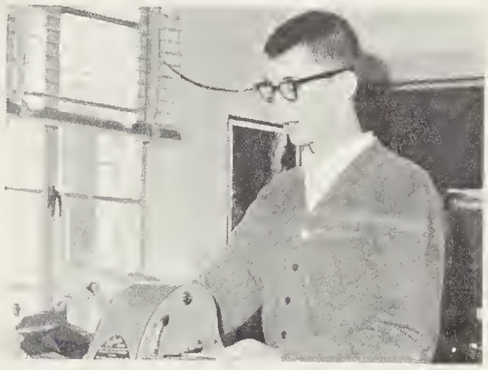

Marcus Bradsher stamps checks as they arrive.

J. T. BRADSHER CO.

218 Reams Ave. Phone 3721

Roxboro, North Carolina

Virginia Anne Weldon takes advantage of Roxboro Laundry and Cleaners' curb service.

ROXBORO
LAUNDRY AND CLEANERS

"Use our shop-in car window"

214 Leasburg Rd. Phone 3571

Roxboro, North Carolina

ROXBORO SAW COMPANY

Homelite chain saws
and irrigation equipment

612 S. Main Phone 8-1093

Roxboro, North Carolina

ROCK INN SERVICE STATION

620 S. Main St. Phone 4711

Roxboro, North Carolina

CARVER AGENCY

Insurance Real Estate

100 S. Main St. Phone 8-1934

Roxboro, North Carolina

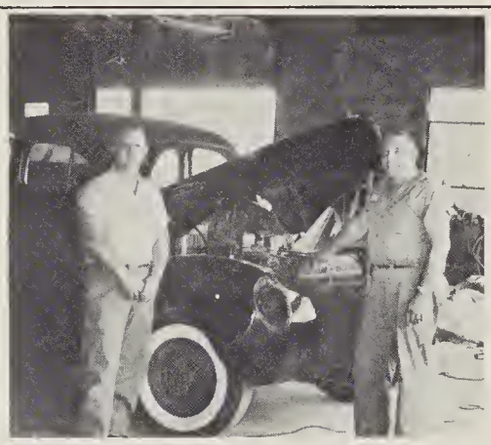

Your car is in capable hands when brought to Johnson Body Shop.

JOHNSON BODY SHOP

Body and fender work
Engine overhauling
Auto painting

Oxford Rd. Phone 8-5173

Roxboro, North Carolina

LOIS' BEAUTY SHOP

Air Conditioned-Ample Parking Space
114 Lamar St. Phone 6743
Roxboro, North Carolina

CAROLINA BROOM WORKS
High Quality Brooms
G. N. Young C. T. Satterfield
Phone 4475
Roxboro, North Carolina

THOMPSON INSURANCE AGENCY

"All Forms of Insurance"
Main St. Phone 3351
Roxboro, North Carolina

ROXBORO FLORIST
"Home of Fine Flowers"
Kirby Building Phone 2963
N. Main St. or 8-7591

TOOT AND TELL IT DRIVE INN

Homecooked Meals
Pit-cooked Barbeque
Brunswick Stew

N. Main St. Phone 2061

Roxboro, North Carolina

M. S. SOLOMON ENTERPRISES

Excavating Septic tanks

Commercial garbage collecting

Hwy. 49 Phone 8-3532
Roxboro, North Carolina

PERSON FURNITURE CO.

Beauty Rest Mattresses
"Your Name Brand Furniture Store"
110-112 N. Main St. Phone 6262
Roxboro, North Carolina

AMERICAN AMOCO GAS

EANES OIL COMPANY

Marvin Eanes Proprietor

Oxford Rd. Phone 7494

Roxboro, North Carolina

BRUCE'S 5c TO $1 STORE

Main St. Phone 6533

Roxboro, North Carolina

JAMES SUPERMARKET

Meats--Fruits--Vegetables

1123 Oxford Rd. Phone 6415

Roxboro, North Carolina

GRAHAM DUNCAN

Building Contractor

1218 N. Main St. Phone 8-4345

Roxboro, North Carolina

HAMBRICK-AUSTIN AND THOMAS

119 S. Main St. Phone 2271

Roxboro, North Carolina

BOULEVARD CLEANERS

504 Madison Blvd. Phone 8-1275

Roxboro, North Carolina

DIXON'S DISCOUNT HOUSE
Clothing, Toys, Paints
Tools, Etc.
Court St. Phone 2774
Roxboro, North Carolina

TALBERT & TALBERT LUMBER CO.

Retail Lumber
Old Durham Rd. Phone 8-4293

Roxboro, North Carolina

KING'S TIRE & APPLIANCE
RCA "Whirlpool"
Goodyear Rubber
106 Lamar St. Phone 5045
Roxboro, North Carolina

Zalene Newell is proud of her satisfied customer, Carol Lamm.

RUSSELL'S

N. Main St. Phone 8-3801

Roxboro, North Carolina

LATTA'S QUALITY CLEANING

Free Insured Storage

Dry Cleaning Shoe Repairs

Pick up and Delivery

206 Court St. Phone 5493

Roxboro, North Carolina

SOUTHERN PARTS OF ROXBORO

314 Chub Lake St. Phone 8-4103

Roxboro, North Carolina

F. W. Howard J. A. Long

HOWARD & LONG

Clothing, Shoes, Hats,
Gent's Furnishings

Main St. Phone 3061

Roxboro, North Carolina

CA-VEL RADIO & TELEVISION COMPANY

-Admiral-

Sales Service

P. O. Box 544 Phone 8-5775

Ca-Vel, North Carolina

GREEN'S BOOKKEEPING AND TAX SERVICE

201-A S. Main St. Phone 8-2151

Roxboro, North Carolina

J. R. WHITE, CONTRACTOR

Crown Aluminum Sidings Rep.

Storm Doors and Windows

308 Pine St. Phone 8-4781
or 8-7326

Roxboro, North Carolina

KENAN OIL COMPANY
George B. Walker, Agent

Day Night
Phone 6271 Phone 3875
Roxboro, North Carolina

COCA-COLA BOTTLING CO.

S. Morgan St. Phone 3221

Roxboro, North Carolina

For the Finest in Jewelry see . . .

THE NEWELLS

"Jewels from Newells"

Jewelers since 1888

Roxboro, North Carolina

ALLEN-GATES
INSURANCE AGENCY

"We sell the earth and insure
everything on it."

N. Main St. Phone 2703
or 8-4655

Roxboro, North Carolina

ROXBORO METAL PRODUCTS

Manufacturers of storm doors
and storm windows

Durham Rd. Phone 3902

This patron's poster attracts the students' attention to the store.

Helen McWhorter, Alice Long, and Maryanne Petrosino check the ads in the layout against the ledger.

Experiences at R.H.S. end, opening the

Since 1925 when Roxboro High School first opened its doors, students have come, seeking to explore and develop their talents, and gone, carrying with them the experiences of high school that make each a contributing member of society.

The central impression of phases of high school life is different for each student--homework--dating--ballgames. But it is not one phase alone--studies--social life--extracurriculars, that creates the overall impression of high school. It is instead the total of these, the intermingling of all into one vast memory of the New Frontiers of high school life.

door to New Frontiers for a lifetime.

[illegible]nes A. Ellis
3831 McGirts Blvd.
Jacksonville 10, Fla.

Mary Ellen Surratt
200 E. Ridge St.
Rose Hill, N.C.

Judith Lee Anderson
616 Coventry Rd.
Towson 4, Md.

Mary Ellis Jones
440 Highland Road
Pottstown
Penna.

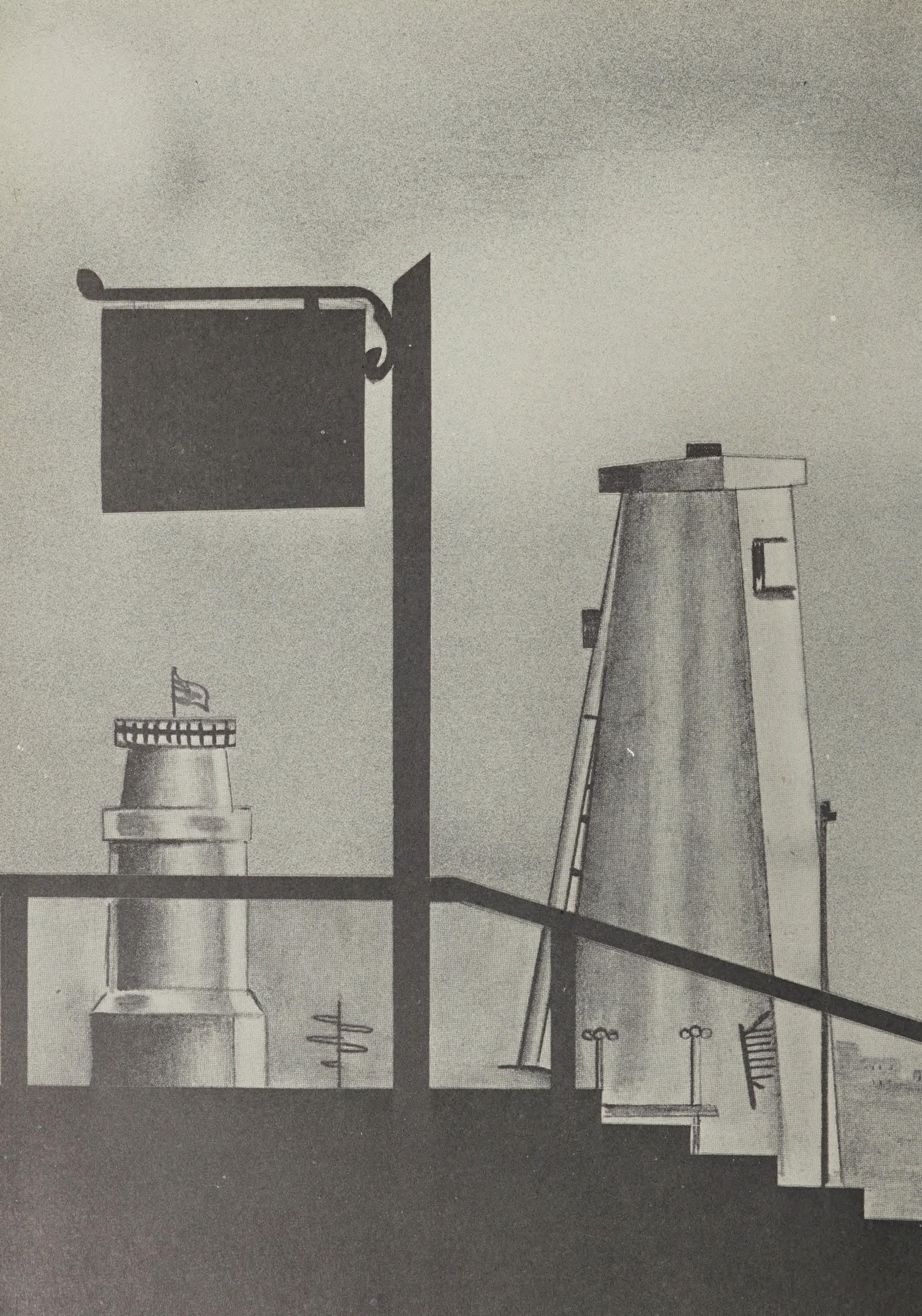

PERSON HIGH SCHOOL LIBRARY
T 22723